WEATHER SYNOPSIS

The barometer remains high on the Coast, and cloudy, cool weather prevails over this Province. Rain is reported in Southern Alberta.

The Daily Colonist.

(ESTABLISHED 1858)

COLONIST TELEPHONES
Business Office — 11
Circulation — 12
Job Printing — 197
Editorial Rooms — 80
Editor — 2111

NO. 175—SIXTY-NINTH YEAR. VICTORIA, BRITISH COLUMBIA, TUESDAY, JULY 5, 1927 TWENTY PAGES

SIR R. HORNE OPPOSES PLAN OF CHANCELLOR

Proposed Measure of Mr. Winston Churchill Antagonizes Many Followers of Government in British House

OPPOSITION VOTE OPENLY THREATENED

Proposed Clause in Bill Would Prevent Formation of Limited Companies Leading to Avoidance of Taxes

LONDON, July 5.—Premier Baldwin's Government is experiencing hard times at the hands of its supporters. Today, Mr. Winston Churchill, Chancellor of the Exchequer, in the House of Commons, met with another unexpected rebuff.

The House was discussing clauses in the finance bill which seek to extend the powers of the Treasury to prevent evasions in the payment of the super-tax by the formation of limited liability companies. The Chancellor instanced many cases of wealthy landowners and others transforming themselves into companies and drawing large sums from the businesses free of the super-tax.

These clauses met with strong objections from a large section of the Government's supporters, led by Sir Robert Horne, who plainly told Mr. Churchill that he was prepared to vote against the Government if the clauses were retained.

U.S. DELEGATE TELLS OF NEED

COMMERCE ON GREAT LAKES QUOTED AS INDICATING NAVAL REQUIREMENTS

Coastal Traffic of Country Is Very Great and Requires to Be Safeguarded

GENEVA, July 4.—The American colony in Geneva celebrated the Fourth of July by listening to an address by Admiral Hilary P. Jones, a delegate to the Disarmament Conference. Admiral Jones laid stress on the need for parity or naval strength between the United States and Great Britain, and supported his assertions by stating that the domestic seaborne commerce of the United States, including trade with the Philippines and on the Great Lakes ran close to 170,000,000 tons per annum which, he said, "is fifty per cent greater than the total foreign trade of Great Britain."

DOMESTIC COMMERCE

"The blocking of the great traffic lanes along our sea coast and those leading to the United States over the seas," said the Admiral, "would unquestionably so dislocate the business of the entire country and bring such hard times upon us that it would mean practical industrial starvation on a scale beyond comparison.

"We honestly hope that this conference will succeed in coming to an equitable agreement," the Admiral concluded, "that a common meeting ground will be discovered and that the world may be given a treaty of Geneva which will keep taxation within proper limits and contribute to the maintenance of world peace and to the security of each and every power."

BRIDGE DESTROYED AT CRESCENT BEACH

CRESCENT BEACH, B.C., July 4.—The Great Northern bridge across the Serpentine, two miles from here, was destroyed by fire this afternoon. It is believed that the Seattle train passing at 1:30 this afternoon dropped a hot cinder which started the blaze.

Passengers going South tonight will have to be conveyed across the stream in boats.

From the Colonist Tower.

Tuesday, July 5

186th Day, 1927

THE WEATHER

Victoria and Vicinity—Moderate to fresh southerly and westerly winds; generally fair; not much change in temperature.

Sun Rises: 4:18 o'clock.
Sun Sets: 8:16 o'clock.

High Tide: 9:30 p.m., 8.4 feet.
Low Tide: 1:12 p.m., 3.4 feet.

Deep-Sea Shipping

Arrival—
Pacific Trader, from United Kingdom, at 9.30 a.m.

Departures—
Protesilaus, for Orient, at about 2:30 p.m.
President Madison, for Orient, 6 p.m.

The News

Local and Provincial—
Sir James Owen gives views on Old Country politics.

Dominion, Imperial and Foreign—
Britain withdraws brigade from China.
French House orders release from prison of member.
Government supporters revolt against Mr. Winston Churchill's proposal.
Marshal Foch and other notables present at banquet to aviators.
King welcomes Egyptian monarch to England.

October 11 Fixed For Conservative National Meeting

OTTAWA, July 4.—Official announcement that October 11 has been confirmed as the date for the holding of the Conservative convention in Winnipeg is made in a statement issued this evening by Hon. Hugh Guthrie, Conservative leader. An increase in the number of delegates at large, up to and proportionate to the number of Federal representatives elected by each province is also made. Each province will select its own quota. Thus Ontario will have 82 delegates at large; Quebec, 65; Saskatchewan, 21; Manitoba, 17; Alberta, 16; British Columbia and the Yukon, 15; Nova Scotia, 14; New Brunswick, 11, and Prince Edward Island 4.

The meeting adjourned, subject to call if necessity arise.

SEES BRITAIN IN STATE OF CHANGE

Sir James Owen, Who Is Visiting in North Saanich, Gives Some Views on Old Country Politics

LLOYD GEORGE IS STILL POWERFUL

Sir James Owen, British publicist and newspaper proprietor, is the guest of Mr. Newman Mumford at the latter's country home at Deep Cove. Sir James is the publisher of two large provincial newspapers, a director of the British Press Association and of Reuter's Agency. His views on present day affairs in England are set forth in the following article prepared for the readers of The Colonist:

"England today is in a state of flux, of transition from the old order to a new one that we cannot quite visualize. It is difficult to dogmatize, but I have no doubt that the age-long reasonableness of the British temperament and our genius for compromise in national affairs will see us safely through our troubles, and that the next generation will be happier, stronger and wealthier than any we have ever known.

"The long agony of the World War wrought a silent revolution in Great Britain. Labor made greater advances towards a higher standard of living than would have been possible in a quarter of a century of normal times. Wages doubled, trebled, quadrupled; the wages of unskilled labor especially benefited. The trade boom after the Armistice enabled labor to consolidate its gains, but the boom was followed by the inevitable slump, and labor found itself suddenly on the defensive, fighting to hold its gains.

DOLE PREVENTED DESTITUTION

"Although there has been severe unemployment in Great Britain, there has been no distress like that following the close of the Napoleonic Wars culminating in the 'Hungry Forties,' when crowds rioted for bread in British cities. This period preceded the wonderful prosperity and industrial expansion that made Britain the wealthiest nation in the world. The operation of our industrial insurance system, the 'dole,' as it is called, has prevented similar destitution today. Although much criticized and abused, the dole has helped to carry our country through a dangerous industrial and social crisis.

"Nevertheless, the state of industrial depression was fertile ground for extreme 'Bolshevist' propaganda, especially in our large centres. The cry was for 'work or maintenance.' This doctrine was obviously impossible, since it involved the assumption of too much responsibility by the State. The Bolshevist element, however, was not primarily concerned with the worker, but was using him as a means to harass and ultimately break down the capitalist system, thus paving the way for political revolution.

Continued on Page 2

SIX TRANSATLANTIC FLYERS MEET BLERIOT

PARIS, July 4.—The six flyers who followed the air trail which Lindbergh traced across the Atlantic, were honored together in Paris today. Together the men who came over in the Columbia and in the America broke bread with Louis Bleriot, the Frenchman whose flight across the English Channel eighteen years ago first linked through the air nations separated by the sea. The airmen in a group attended the ceremony in their honor this afternoon at the home of Le Matin. Tonight the crews of the two transatlantic airplanes were guests of the American Chamber of Commerce of Paris at its annual Fourth of July banquet.

HUSBAND IS WISE

MONTICELLO, Ind., July 4.—Her heirship to $1,000,000, bequeathed by her brother, Harry Frederick, of Humboldt, Sask., has not interfered with the life in a cottage of Mrs. Edward Musio, forty-nine. Mrs. Musio, who received word of the bequest last week, was washing dishes when congratulatory callers visited her yesterday. She plans to continue her quiet life here, and her husband will, for the present at least, continue his employment as clerk in a butcher shop.

REGINA, July 4.—Humboldt people are mystified over the story that Harry Fredericks, who was well known there, had left a large legacy to his sister in Monticello, Indiana. They say it is impossible that any sum like $1,000,000 could have been left her.

Viscountess Harcourt Appointed Chairman

LONDON, July 4.—Viscountess Harcourt has been appointed chairman of the Council of the Society of Overseas Settlement of British Women in succession to Countess Buxton.

HOUSE ORDERS DEPUTY TO BE GIVEN RELEASE

French Chamber of Deputies Votes Motion Requiring Government to Suspend Sentence of Member

APPEALS TO COURTS HAD BEEN FAILURE

Socialist Sentenced for Inciting Soldiers to Disobedience Is Freed in Order That He May Perform His Duties

PARIS, July 4.—The Chamber of Deputies, up in arms in defence of its privileges, voted by a show of hands today a motion moved by the Socialist, Charles Baron, requiring the Government to suspend the sentence of imprisonment imposed on Marcel Cachin, Socialist leader, until the close of the session, in order that he might be free to exercise his deputy's mandate in accordance with the constitution.

M. Cachin some time ago was sentenced to a jail term on the charge of inciting soldiers to disobedience and, appeals having failed, surrendered today and was taken to the Sante prison. In conformity with the vote of the House, the Ministry of Justice sent an order for his release to the warden.

WHITE'S FAMILY LEFT PENNILESS

SWINDON, Wiltshire, Eng., July 4.—The funeral at his country home near here today of James White, financier, racehorse owner and theatrical promoter, whose suicide on June 29 caused a sensation in the financial world, was eloquent of the variety of the dead financier's business and private interests.

The attendants included hard-headed Yorkshire spinners and millowners, jockeys (Steve Donoghue among them), theatrical managers, newspaper owners, boxers, racehorse trainers, gardeners, farm hands, stable boys and grooms. The coffin was draped on a wagon.

It is understood that Mr. White's widow and two children are penniless, although influential friends are already helping.

Mr. Robert Smith Ill In Vancouver Hospital

VANCOUVER, July 4.—Mr. Robert Smith, barrister, is ill in the Bute Street Hospital here. His condition is said to be serious. Mr. Smith is a son of Mrs. Mary Ellen Smith, M.P.P.

OTTAWA LINK-UP SCORES SUCCESS

MORE THAN 600 LETTERS RECEIVED TELLING OF PLEASURE GIVEN BY PROGRAMME

Mr. C. A. Magrath Telegraphs From Victoria Comment on Addresses in Two Languages

OTTAWA, July 4.—The National Jubilee celebration office has received more than 600 letters recording pleasure and satisfaction from the success of the broadcast from Ottawa of features of the Jubilee celebration. The letters cover an area from Winnipeg east to the Atlantic Ocean and more are expected when mail farther west is delivered. In addition to the letters, the committee has been deluged with telegrams. Mr. C. A. Magrath, chairman of the Ontario Hydro-Electric Commission, who is visiting the Pacific Coast, telegraphed that he heard the broadcast perfectly on a small set in Victoria, B.C. "I was delighted," he wired, "to hear our two languages so freely used, and was proud to observe that Sir Lomer Gouin had none of the best of that splendid English-speaking Canadian, His Excellency, in the use of both."

NANOOSE SAWYER KILLED BY FALL

NANAIMO, July 4.—Henry Holt, thirty-one, employed as rip-sawyer at the Straits Lumber Company's Mill at Nanoose Bay, fourteen miles from here, was killed today when he fell from a log shoot on to the rocks below. He leaves a wife and two small children. He had been employed by the lumber company for the past eight years.

News was received here today of the death of William R. (Shorty) Graham at a New Westminster Hospital after a lengthy illness. He had resided in Nanaimo for forty years, and was prominent in football and baseball circles twenty years ago.

TO FLY MONOPLANE WITH WOODEN WINGS

LONDON, July 4.—Lieut.-Colonel P. F. Minchin, of the British Imperial Airways, and Mr. Lionel Hamilton, British air-taxi owner, who today announced their decision to attempt a nonstop flight from London to Ottawa within two weeks, hopped off from Cricklewood today for Amsterdam, in one of Hamilton's planes, to supervise the last stages of construction of the airplane they will use on the long trip.

The machine, which is a wooden-winged Fokker monoplane is driven by a single 500-h.p. engine, and is built to carry sufficient fuel for a flight of 4,400 miles.

Preparing for Flight From England Westward

Hoping to blaze the transatlantic sky trail of future commercial air lines, Captain F. T. Courtney, famous British pilot, is to hop off from England this week to fly to New York and return, he has announced. Captain Courtney will fly under the auspices of The Westminster Gazette and the North American Newspaper Alliance. He will stop at Ireland and Newfoundland en route.

BANQUET GIVEN ABOARD EMPRESS

President of C.P.R. Entertains Governor-General, Premier and Other Ministers on Empress of Australia

LINER WILL BRING PRINCE OF WALES

QUEBEC, July 4.—Premier Mackenzie King, accompanied by several of his cabinet ministers, arrived here today from Ottawa, and His Excellency, Lord Willingdon arrived later.

The visitors from the capital were guests this evening at a banquet aboard the liner Empress of Australia tendered by Mr. E. W. Beatty, president of the Canadian Pacific Railway. Following the banquet the vessel will proceed to Europe to return with the Prince of Wales and his younger brother, Prince George, for their visit to the Dominion.

Drowned in Howe Sound

BRITANNIA BEACH, July 4.—John Fee, forty, carpenter, stumbled and fell overboard from the launch on which he was coming to Britannia Beach from Squamish and drowned before his companions, one of whom was immersed himself when the dinghy in which he attempted to rescue Fee capsized, could reach him.

CROP PROSPECTS VERY FAVORABLE

Prairie Conditions Never Better at This Time of Year—B.C. Grain and Fruit Good

WINNIPEG, July 4.—The entire grain growing area on the Prairie Provinces reports that never were conditions more favorable and never at this particular time in the growing period have there been so few reports of damage from rust, cut worms, drought, soil drifting or hail, according to the eleventh crop report of the Canadian National Railways. The Saskatchewan districts which were hailed some ten days ago state that maturity will be delayed about ten days, but the fields affected are rapidly recovering.

Generally speaking, last week saw the whole of the West visited with intermittent showers and warm weather, with the result that crops have made strong rapid growth.

PERSONAL REPORT

WINNIPEG, July 4.—Returning this morning from an inspection trip of the Prairie Provinces, Charles Murphy, general manager, Western lines of the Canadian Pacific, brought with him a sample of Fall rye six feet four inches high, taken from a 200-acre field at Strathcona, in the Stirling subdivision in Alberta. In this district, Mr. Murphy says, there are about 2,000 acres of this kind of grain within a twelve-mile radius.

"Never within my memory have conditions been better than they are this season for a splendid crop," says Mr. Murphy. "There is abundant moisture in the soil, the growth is fine and sturdy and, if ordinary fine weather continues, the prospects are that Western Canada this year will have a banner crop."

B.C. CROPS

OTTAWA, July 4.—The British Columbia Department of Agriculture reports: June weather favorable with frequent showers. Moisture conditions ideal. All grains looking good and promising excellent yields. Pasturage conditions excellent. Haying is becoming general.

Fruit sizing well. Strawberries promise twenty per cent increase in production. Raspberries and loganberries good average crop. Cut worms prevalent and have done considerable damage to garden truck.

MARSHAL FOCH DOES HONOR TO FIVE AVIATORS

With Ex-President Miller and Other Notables He Is Present at Banquet Given to Transatlantic Flyers in Paris

COMMANDER BYRD PRAISES COMRADES

His Three Shipmates, He Says, Deserve Applause More Than He—Company Stands in Commemoration

PARIS, July 4.—The peak of Commander Byrd's Paris triumph was reached tonight when Marshal Foch, ex-President Millerand, General Gourad, M. Bokanowski, Minister of Public Works, and a hundred other notable Frenchmen, joined with Americans in acclaiming him and Clarence Chamberlin and their flying comrades at the American Chamber of Commerce dinner.

"While I have to receive this wonderful reception from you tonight," said Commander Byrd, "I have known that I have not deserved it alone. I stand here in the name of my three shipmates, Acosta, Noville and Balchen, for if I deserve your applause, they deserve it more than I."

Clarence Chamberlin, when he arose, was applauded almost as much as Commander Byrd. He referred to the wonderful reception he and Charles Levine have received, and in conclusion asked the guests to join in a moment of reverence to the memory of Nungesser and Coli. The entire company arose and stood silent for a minute.

Field to Golden Highway Opened During Jubilee

BANFF, Alta., July 4.—With the completion of the new Field-to-Golden Highway, which was opened on July 1, a great number of motorists are now enjoying the three-day trip which leaves from Banff over the Windermere Highway to Radium Hot Springs, then by way of the Columbia River to Golden, thence to Field, Emerald Lake, Yoho and Lake Louise. Among those taking the first trip from Banff Springs Hotel today were representatives of three countries, Commander and Mrs. B. Phillimore of London, England, Mr. and Mrs. H. M. Challenger of Toronto, Mr. and Mrs. E. W. Lewis and Miss M. Lewis of Springfield, Mass.

KING WELCOMES LATEST PHARAOH

PRINCE OF WALES MEETS EGYPTIAN MONARCH AT CALAIS—RECEPTION AT STATION

Bodyguard of Twenty-Eight Stalwart Nubians Attract Attention—Presented to Queen

LONDON, July 4.—King Fuad of Egypt, arrived here today to pay a short visit to King George. He was received at Victoria Station by the King, the Duke of York, Prince Henry, and other members of the royal family and most of the cabinet ministers.

King Fuad came from France, and the Prince of Wales met the royal visitor at Calais.

All the customary ceremonial of court etiquette was observed at the Victoria Station. After formal introductions and presentations King Fuad drove through the decorated streets to Buckingham Palace, where there was the ceremonial of presentation to Queen Mary. King Fuad has a bodyguard of twenty-eight stalwart Nubians whose picturesque costumes attracted much attention.

COMPLEX INSTRUMENTS INSTALLED ON PLANE

(Copyright by North American Newspaper Alliance.)

SOUTHAMPTON, July 4.—After a day of unceasing toil, Captain T. F. Courtney, British flying ace, and a large squad of workers succeeded just before darkness today, in beaching the big Dornier-Napier "Whale" plane at Calshot naval flying base.

Technical experts will take possession of the plane early tomorrow morning for the installation of complicated navigation instruments and a wireless direction finder.

Several unsuccessful attempts were made to beach the plane before she was finally pulled ashore amid the cheers of the assembled crowd.

Naval officials at the Calshot base co-operated with Captain Courtney in the work.

General Pershing Pays Visit to City of Quebec

QUEBEC, Que., July 2.—Chateau Frontenac has welcomed distinguished guests but none greater of national interest in the United States and Canada than the distinguished visitor of today, General John J. Pershing, of Washington, D.C., who arrived yesterday afternoon accompanied by his son Warren and his sisters, Miss May Pershing and Mrs. Butler, of Lincoln, Neb. General Pershing left on this afternoon's train for Indianapolis but his party are remaining a few days longer.

Britain Orders Brigade Of Troops to Return to Indian Post From China

Situation So Altered That Government Believes It Unnecessary to Keep British Force Up to Present Strength — Other Powers, Particularly United States, Are Taking Larger Share of Burden

Nationalists Are Breaking Loose From Guidance of Russian Soviet Advisors

LONDON, July 4.—The Daily Mail learns that in consequence of other powers, particularly the United States, having greatly increased their forces in China, the British Government has ordered the immediate withdrawal of a brigade of British troops which was sent from India. The Government is anxious to prevent the overcrowding of troops in the occupied towns during the hot weather, and believes that the troops from England now in China are adequate. The brigade will return to its Indian station as soon as transport is available.

This decision is regarded as significant of an immensely improved situation in China. It is felt that the whole outlook in that country has been radically altered by the determined position taken by the commanders of both the Nanking and Hankow armies of the Nationalists against the influence of Russian Communists and Soviet agents, as well as by the action taken by the authorities in Nanking, Hankow and Canton in repressing the activities of agitators inciting the populace to enmity against Great Britain. There is no reason, it is believed, to fear that a Nationalist Government of China, freed from Soviet influence, would not recognize the desirability of friendly relations with Great Britain, the United States and other foreign countries.

BY-LAWS TO BE VOTED ON SOON

Taxpayers Will Go to Polls on July 14 to Endorse Industrial Project Recommended by Council

MAJORITY OF THREE-FIFTHS NECESSARY

There remain but nine days before taxpayers go to the polls to cast their votes on the two industrial by-laws recommended to them by the City Council. These by-laws are "The Terminal Warehouse Agreement" By-Law and the "Motion Picture" By-Law. Both of them have been endorsed by the City Council and all that remains to bring these two industries to Victoria is for the people to give a three-fifths majority when they vote on July 14. Voting will take place at the Public Market between the hours of 8 a.m. and 8 p.m. Mr. Frank Hunter, city clerk, will be the returning officer.

In the Motion Picture By-Law the city agrees to guarantee $250,000 in securities at five per cent interest, while Mr. Claude Flemming, motion picture producer and actor of Australia and Great Britain, agrees to raise another $250,000 from British motion picture producers, and that not one cent will be spent on the erection of the studio here or the production of a picture until he has obtained a signed contract for the release of the pictures in Great Britain. The city will have trustees who will have complete control over the expenditure of the money.

It is pointed out in asking the taxpayers of this city to support this by-law that there is every assurance of the industry being a big success owing to the market created for British-made films by the British quota law that commences on January 1 next year. This quota law provides that twenty-five per cent of films shown in British theatres must be British-made. This quota is to be increased to seventy-five per cent at the end of three years.

In the Terminal Warehouse By-Law Mr. H. G. Brown, of Montreal, agrees to erect a plant on the Ogden Point docks if the city will guarantee seven per cent interest on $500,000 for a period of ten years. That is, if the profits in one year do not amount to seven per cent then the city will make up the difference, or if, on the other hand, the profit is seven per cent or more then the city will not be called upon to put up any money.

Mr. H. G. Brown has the financial backing of the old-established banking house of Hanson Brothers, of Montreal. They are financing the project to the extent of $750,000. Erection of the plant must start within ninety days of the by-law's approval by the citizens of Victoria.

THIRTY-SIX CHILDREN INJURED IN HOLIDAY

ROCHESTER, N. Y., July 4.—Thirty-six children were treated at hospitals here today for injuries caused by Fourth of July accidents. Three are not expected to live.

BRITISH CRUISER COMING ON VISIT

VANCOUVER, July 4.—H.M.S. Colombo, of the British North American and West Indies Squadron will reach Vancouver for the Canadian Pacific Exhibition on August 12. New Westminster will be visited by the Colombo, from August 5 to 8. The Colombo will sail for Seattle on August 8 and remain there until August 11, when she will come to Vancouver. Prince Rupert will be visited from August 24 to 27. Comox from August 29 to September 5 and Esquimalt from September 5 to 11, when she will sail for Bermuda.

Vancouver Alpinists Climb Mt. Arrowsmith

VANCOUVER, July 4.—The expedition of the Alpine Club to Mount Arrowsmith, Vancouver Island, Friday and Saturday, added that mountain's 5,596 feet to the list of possible week-end climbs from Vancouver. The ascent from the camping ground, reached by three and one-half hours of hiking from Cameron Lake, took four and one-half hours.

The party was led by Mr. W. E. Martin, and included Mrs. Martin, Mr. and Mrs. Berkeley, of Departure Bay, and Mr. and Mrs. A. Leighton, of Nanaimo.

CHINESE HOPES ARE REVEALED

DR. T. Z. KOO SAYS SPIRIT OF NATIONALISM PERVADES ORIENTAL EMPIRE NOW

Distinguished Oriental Will Address Local Clubs at Luncheon Today in Empress Hotel Ballroom

A spirit of nationalism has been developed among the Chinese. For the first time in its history the people of China have come to a realization that they must be united under one central government, and have come to the further realization that the nation is theirs, to make or to mar, according to Dr. T. Z. Koo, ardent advocate of nationalism in China and representative in the United States of various commercial and industrial organizations of his native land.

The objectives of the people of China are simple and definite, says Dr. Koo. They are these:

The creation of a new national government for the whole of China.

The establishment of such a government upon the fundamentals of cleanliness and honesty.

The development of international policy that will win China the place of equality among the nations of the world to which it is entitled.

Dr. Koo, who has just completed a tour of this continent, during which he was a guest of President Calvin Coolidge, will today at 12:15 p.m. address a luncheon of the Canadian Club, in which members of the Kiwanis Club and Y.M.C.A. will participate, in the ballroom of the Empress Hotel. The Women's Canadian Club will be

Continued on Page 2

ENGLISH CHURCH ASSEMBLY MEETS

Final Decision on New Prayer Book to Be Made This Week—Dioceses Approve

LONDON, July 4.—The new Book of Common Prayer has been discussed to the point of weariness, but the Church Assembly (the national assembly of the Church of England, consisting of three houses composed of bishops, clergy and laity) is making its final decision thereon this week, and marking such a milestone in Anglicanism as has not been registered since the days of the Stuarts.

The Bench of Bishops, after prolonged consideration of the proposed amendations by all varieties of opinion, will produce the new book of prayer in its final form, before submitting it to the ecclesiastical committee of Parliament, which in turn, will decide whether the book shall be submitted to Parliament or not. Twenty-seven diocesan conferences, broadly representing the rank and file of both clery and laiety, have approved the book by large majorities.

Lindbergh Lands at Motor Factory Field

HASBROUCK HEIGHTS, N.J., July 4.—Col. Charles Lindbergh landed this afternoon at Peterboro Airport, near here, having flown from Ottawa. Col. Lindbergh chose Peterboro Airport because he said the Wright whirlwind motor of his plane had been in operation ninety flying hours and he wished to have it overhauled at the factory.

After seeing his plane safely housed in a hangar, "Lindy" left the field by motor for New York. He was driven immediately to the home of friends but the location of his retreat was not given out. Col. Lindbergh said before leaving the field that he had enjoyed his sojourn in the Canadian capital.

Ladies' Hose—We Carry a Fine Line of Silk Hose

Shoes! Shoes! Shoes!

For the Holidays
For the Happy Days
For the Lazy Days

Buy your Holiday and Vacation Footwear (for the whole family) here. Big Stock, Special Values and Satisfaction Guaranteed.

CATH CARTS

We Can Fit and Suit You
1208 Douglas Street
Phone 1158
WM. CATHCART & DE LTD.

Lawn Grass! Lawn Grass!

Our special mixture for replenishing your lawn is now ready. Sow it on top of your growing grass. Per lb. 50c

413 Tel. **SYLVESTER FEED CO.** 709 Yates

THE WIRING

of your house ought to be right from the start. Right in workmanship and right in the quality of materials used; for nothing is saved if the job has to be done over in a few years. We will go over your plans and suggest a layout that will be convenient, yet reasonable to instal.

Murphy Electric Co.
722 Yates Street

DON'T NEGLECT
Plumbing Repairs
Estimates on All Plumbing and Sheet Metal Work
Young & Pottinger
Phone 215 3630 Douglas Street

WOOD
Shawnigan Beach, V. I.
Dry Land Wood
M. B. Y. LUMBER CO.
Good Fir Firewood (Any Length)
Phone 4130R

Vancouver Island Agents for
RONEO
Duplicators Addressographs
Steel Office Furniture
DIGGON'S
1208-12 Gov't St. Phones 2147-2148

Hill's Drive Yourself
OPEN and CLOSED CARS
Fords, Chevrolets, Stars, Studebakers
721 View Street Phone 5776

"What's George doing now that he has sown his wild oats?"
"Growing sage!"

MacMillan Expedition Arrives at Sydney, N.S.

SYDNEY, N.S., July 5.—Commander Donald B. MacMillan arrived in port today in his Arctic exploration ship, the Bowdoin, from Sheet Harbor, N.S. Tomorrow the ship will take on fuel supplies and in the evening, accompanied by the schooner Radio and the motor launch Seeko, will set sail for Labrador, where MacMillan will establish a post. He will remain North for thirteen months.

Enjoyment and Benefit!

While you are *enjoying* Wrigley's, you are getting *benefit* as well.

Used after meals it removes particles of food left between the teeth which otherwise would cause tooth decay.

Wrigley's gives you that final touch of refinement—a clean mouth.

It aids digestion, too.

WRIGLEY'S JUICY FRUIT CHEWING GUM
THE FLAVOUR LASTS

After every meal

CH13

KIRKHAM'S GROCERTERIA
749-751 YATES STREET

TUESDAY SPECIALS

Empress Pure Strawberry Jam, 4's, per tin	69¢
Malkin's Best Marmalade, 4's, per tin	49¢
Quaker Corn Flakes, per package	10¢
Del Monte Prunes, 80-90's, 3 lbs. for	25¢
Chocolate Eclairs, 1-lb. cartons for	30¢
One Tin Crisco, 3 lbs. $ .85; One Wear-Ever Bake Pan 1.40; $2.25 — Both for	$1.50
Morning Glory Coffee, fresh ground, per lb.	48¢
Fresh Sliced Breakfast Bacon, per lb.	40¢
Sweet Oranges, per dozen 17¢, 3 dozen for	45¢

Store Open Evenings Until 11 o'Clock for the Sale of Fruit, Butter, Bread, Eggs and Confectionery

SAANICH BOARD OF TRADE MEETS

COUNCIL TO BE APPROACHED ON TRANSPORTATION QUESTION ON WEST SAANICH ROAD

Delegates Appointed to Associated Boards of Trade Convention to Be Held July 19 and 20

Important among the business taken up at last night's meeting of the Saanich Board of Trade was the question of transportation in Saanich, particularly in that portion of the municipality along the West Saanich Road. It was decided by the meeting that the Saanich Council be approached to see if better transportation could not be given along the West Road.

The Government will be approached by the Board of Trade to see if beacons cannot be placed upon dangerous rocks in Brentwood Bay in order to lessen the danger to boats used in fishing in the bay and prevent loss of life.

It was decided at last night's meeting of the Board that the Council be requested to change the name of Lime Kiln Road, which leads to Butchart's Gardens, to Benvenuto Avenue, after the name of Mr. Butchart's home.

Delegates to the convention of the Associated Boards of Trade of Vancouver Island were appointed. President Montague Bruce, Vice-President W. O. Wallace and Secretary J. E. Sladen were appointed official delegates and Mr. W. W. Duncan and Major Garrard will also attend. This convention will be held at Cobble Hill on July 19 and 20.

SEES BRITAIN IN STATE OF CHANGE

Continued from Page 1

STRIKE POLITICAL

"The many strikes of the post-war period culminated in the general strike of last year, whose immediate cause was the stubborn insistence of the miners to receive wage increases. Some demanded that the State should permanently subsidise wages. The general strike was essentially political and revolutionary. How splendidly the people of Britain arose to the emergency and smashed that strike is a matter of history. The strike failed because the heart of the British workingman was not in it. He is not a revolutionary by temperament. The failure of the Bolshevist element left us with the task of reconstructing the industrial situation.

"There are signs of reviving trade. World demand is growing again for British goods, and our prestige and repute in the world markets will enable us to secure our full share, if only our employers and employees are honest with themselves and with each other. The hope for the future of British industry is in a better understanding between capital and labor; in a readiness of the employer to adopt new methods, to install machinery and to agree that labor shall earn as high a rate of wages as the industry will stand; and in a readiness on the part of the employee to yield the largest possible output that his equipment and craft will permit.

"In the past, the idea has prevailed that labor must not receive more than a minimum reward, and the rate of pay was decreased if the output of labor increased. Labor's reply to this has been what is known as 'cacanny,' i.e., the rate of production has been deliberately slowed down, partly as a protest against the exploitation by the employer and partly in a futile effort to decrease unemployment.

"Premier Baldwin has made an eloquent appeal to industry to get together and by co-operation to increase the efficiency and thereby the output of our factories, mines and workshops. The British workingman is no fool—he has all the splendid qualities of his race, and when he shakes himself free from all the influence of the extremist he will co-operate with his employer and we shall see a splendid revival of British industry.

REVIVAL OF LIBERAL PARTY

"The political situation naturally reacts to the industrial. It is impossible to consider politics, economics or sociology apart from each other. A puzzling political situation of the moment is the apparent revival of the historic Liberal party. There is a sort of tradition that the three-party system is not suited to the British temperament. It leads to three-cornered political contests and results frequently in the election of a minority representative. It is said with truth, for instance, that the present Conservative Government was elected on a minority of the aggregate vote of the country. In the scramble of Conservatives, Labor and Liberals for power, the Liberals fared badly in the last elections, and it was freely prophesied that Liberalism was dead, that the more moderate elements of the party would gravitate to Conservatism, and the more radical elements to the Labor party. Recent events, however, have depressed the Labor party stock and, curiously enough, have not improved the position of the Conservatives. The results of four recent by-elections might lead one to affirm that there is to be a renaissance of Liberalism. But one swallow does not make a Summer, nor do by-elections necessarily foreshadow the next government.

LLOYD GEORGE STILL FORCE

"Lloyd George is still a power to be reckoned with, and it is conceivable that he may hit upon an election cry that will materially strengthen his side in the next Parliament. Labor is strong in the industrial centres, but it has not yet captured the County divisions—the agricultural and residential constituencies—and until it does its success in actually securing a majority in Parliament, making its policies independent of support from a Liberal minority, is problematical.

"Mr. Baldwin has the confidence of the moderate men of the nation, but he has die-hard colleagues, men who would press Conservative policies, and it is possible that the reaction against his Government, discernible in recent by-elections, may be due to a feeling in the country that these die-hards are really in command.

"The Trades Dispute Bill, now having a stormy passage through Parliament, although in principle accepted as a reasonable protection for the country, has elements that moderate men distrust. As originally drawn, the bill went too far, but it is being pared and shaped in committee.

"Broadly, the British nation is anti-revolutionary. Our democratic principle is so well developed that the people can, through the ballot box, enforce any policy they desire and, despite some anxious symptoms and the clamor of the extremists, I believe that Britain will adjust herself to the new age without any violent break with the past."

A Northwest Product
FLY TOX Kills Mosquitoes, Moths, Roaches, Ants, Flies, Bedbugs
—by the scientific insecticide that was developed at Mellon Institute of Industrial Research by Rex Research Fellowship

CHINESE HOPES ARE REVEALED

Continued from Page 1

privileged to hear the address following the luncheon.

Mr. Koo is a talented speaker who has spent several months in Canada and the United States in the interests of the Student Movement in the various universities and colleges of the country. He is a strong advocate of the National movement in his native land and feels assured that the objects that are sought will be attained.

Speaking to a representative of The Colonist in Vancouver, Mr. Koo held out the hope that as far as major fighting in China was concerned that it had most likely reached or almost reached its climax. He was of the opinion that by September it could be anticipated that the appeal to arms could be expected to pass, and that from that time on the situation in China would be one that would be solved in a political way.

Reviewing the position of military affairs in that country, he felt that by September the Nationalist armies would be in control of the nation, and hostilities in an active sense could be expected to cease.

SITUATION IN CHINA

"The Present Situation in China" will be the topic of Dr. Koo's message, and it is expected that a large gathering of Victoria citizens will hear the address, for Dr. Koo is well versed on conditions in the Orient and is a splendid speaker.

Dr. Koo will arrive in Victoria this morning from Vancouver. He originally intended to sail for the Orient from Victoria on the President Madison this evening, but a change in his plans will take him to Seattle on this afternoon's boat. He will proceed to San Francisco, thence to Honolulu where he will attend the opening sessions of the Institute of Pacific Relations, leaving before the sittings proceed far for China.

A graduate of St. John's University, Shanghai, China, Dr. Koo served nine years in the Administrative Department of the Chinese Railway Service. In 1918 he joined the staff of the National Y.M.C.A. of China. In 1925 he was a member of the second Opium Conference called in Switzerland by the League of Nations. He was one of three chosen by the Chinese people through thirty-four organizations, including the Chamber of Commerce, the Association for the Advancement of Education, the Red Cross Society and the Overseas Union.

VISITS ENGLAND

From Geneva, Dr. Koo visited England to meet a gathering of students at Manchester. In a farewell address to students in London, Dr. Koo faced an audience which packed Central Hall, Westminster, to overflowing. The reporter of this event wrote: "For not a few of us it must have been a unique experience to be among those closely-packed ranks of the coming men and women of England, sitting at the feet of the prophet from the east. With the Archbishop of Canterbury in the chair, surrounded by leaders in Church, Science and Arts, there stood the slender, erect figure, clad in close-fitting blue gown, whose very restraint of bearing and gesture seemed the more to reveal a great personality. A man of steel and fire, he gripped our attention and held us spellbound from start to finish in a speech as remarkable for depth and intensity of conviction as for lucidity of thought and fluency and diction."

That year Mr. Koo was elected general secretary of the World's Committee of the Y.M.C.A., but declined the position in order to give leadership to the constructive thought movement in the universities of his own land to meet the extreme, destructive anti-foreign, anti-religious movement that was sweeping through the student body.

Recognizing at this time the need in the United States and Canada for an interpreter of the Chinese situation from the Chinese standpoint who could speak with knowledge, understanding, and authoritatively backed by Chinese public opinion, counsel was taken to ascertain who among the Chinese might best perform this service. The Chinese Ambassador in Washington approved Mr. Koo as competent and pressed upon the China National Committee the importance of Mr. Koo being released for such a mission.

Since arriving in the United States from Shanghai, on March 29, he was requested by cable from some fifty organizations to act as their spokesman in that country. Mr. Koo is Associate National Secretary and Executive Student Secretary of the Chinese National Committee of the Y.M.C.A.

WOMAN BALLOONIST PLUNGES TO DEATH

INDIANAPOLIS, Ind., July 4.—Miss Ethel Doan, twenty-five, of this city, plunged 200 feet to her death south of here today when her parachute failed to open after a leap from a balloon as part of a Fourth of July celebration. The girl attempted a double leap, successfully completing the first jump. When her second parachute failed to open she was precipitated into a tree and killed.

Escort Returns

MOUNT CLEMENS, Mich., July 4.—Nine planes of the United States Army Air Squadron returned to Selfridge Field late today from Ottawa where they accompanied Col. Charles A. Lindbergh to the Diamond Jubilee Celebration of Confederation.

PRIMITIVE FAITH REFLECTS CHRIST

Rev. Dr. Gowen Gives First of Lecture Series to Anglican Summer School

That a conception of Christ existed and exists in even the most primitive religions was ably argued last evening by Dr. H. Gowen, professor of Oriental literature at the University of Seattle, in the first of a series of lectures on "The Universal Faith," which he is giving here this week in connection with the Anglican Summer School, which is in progress at the Memorial Hall. Dr. Gowen in this lecture considered religion from the manhood side upwards rathen than from the Godhoodside downwards, although early in his address he indicated that he believed that in the ultimate analysis revelation and evolution would be found to be the same thing, with God as the ultimate expression.

An audience of over 200, partly representing the Summer School, was present, and Right Rev. C. deV. Schofield, who presided, introduced not only Dr. Gowen, but the other members of the faculty, the Venerable Archdeacon G. F. Davidson, Rev. Cyril Bickersteth and Rev. H. T. Archbold. Preceding the lecture there was a musical programme by a choir of boys', women's and men's voices, which sang "Sullivan's anthem, "Hearken Unto Me, My People," with Mr. Harold Davis, choirmaster, at the piano.

SOME DEFINITIONS

Dr. Gowen, at the beginning of his address, passed quickly from a discussion of the derivation of the word religion to some of the well-known definitions, including Matthew Arnold's that "religion is morality touched with emotion," and Butler's that "it is recognition of a supreme moral governor," both of which he found unsatisfactory as not recognizing the quality of biological and universal continuity in religion. To illustrate the fact that this narrow conception was not unusual, Dr. Gowen recalled how one missionary had written back from Indian that he had been sent there not to study the gods of India, but to wreck them, an instance of failure to recognize the continuity, the evolutionary quality of religion. The evolutionary was the only consistent method of considering religion. St. Paul had recognized this in his missionary work when he used the familar prophets and poets of the people amongst whom he went to convey to them an idea of Christ.

"Christ," said the speaker, "is the summing up of all precedent time; He is the result of the summing up and the sifting out of all that has gone before, forming the base line."

Human psychology consisted of feeling, reason and will. Religion had to consider all these elements; it had to be emotional, intellectual and moral. The trouble had been in the past and was still that so often one or other of these things overbalanced the others. So often religion had been only emotional to the exclusion of the intellectual and the moral, and this had resulted in obscurantism. There must be a relation between the truths of which man became conscious through all three things. The lecturer admitted, however, that feeling, emotion, beginning with fear or a sense of awe, had lain at the very beginning of religious consciousness and religious expression, not even yet was the sense of human fellowship universal. The evolution of reason led on to faith, the accepting of certain hypotheses until such time as hypotheses could be proved; thus, slowly, had man come to science.

MORAL DEVELOPMENT

Moral development, it was argued, advanced from the state of the servile, in which man did right under compulsion, to the "connubial," in which humanity stood heart to heart with God. Certain sections still believed in the servile regime. No man was truly religious who had lost a sense of awe, of mystery, concerning either the world outside called nature, or the mystery of life, spiritism. Creed and cult were shown as an essential part of naturism, which in its turn began with Adamism. Fetichism was briefly considered as "an interesting stage" of Adamism, and the latter was presently also found to develop into the personification of natural phenomena of polytheism and pantheism. From the classical period to which this belonged, and which had assigned the upper air, the higher places, as the habitations of the gods, had come the more recent Christian belief of heaven's position above the earth. Pantheism, the speaker noted, was the sensual part of the central doctrine of the Christian faith.

The first beginnings of monotheism were traced back to the time when the Jews, at a time of polytheism, had selected from many other gods one God for their national or community God. This was henotheism, the belief in one god, but not to the exclusion, necessarily, of other gods. In this it differed from the monotheism which recognized one God transcendent.

Divination and magic also belonged to a stage in the evolution of religion, the former being a method of throwing arbitrament on a God of justice. This had been the justification for the duel for example. From the use of spells, invocations, the mumbling and repeating of certain sounds or signs in the hope of changing the will of God, had come the system of prayer.

NATURE WORSHIP HEALTHY

"The general idea of nature worship is healthy," commented Dr. Gowen before proceeding to the discussion of spiritism, the side of religion opposite naturism. Man came to conviction of the survival of the human spirit from the conviction that there is a spiritual side to man. From this it was a short step to the belief that the spirit of the dead must be a great deal wiser and better than the spirit of the living, and with that idea came one that there must be a great deal better world than this, and a great underworld also to be traversed. With this had come the worship of the dead, the deification of the dead, then the care of the dead, the giving of gifts to the dead, developing into the idea of the communion of saints and the commemoration of the dead. The doctrine of the communication with the dead, related to the subject of necromancy, had had its recrudescence in modern times.

"The germ of all these primitive cults and creeds persists somewhere in Christian religion, and we must, therefore, have very great patience with some of the very primitive ideas which persist among Christian people," urged Dr. Gowen.

Cuticura Loveliness
A Clear Healthy Skin
Insured by Every-day Use of Cuticura Soap

Northwest Contractors' Committee Holds Meeting

VANCOUVER, July 4.—Labor conditions, standardization of materials and legislation affecting the building trade, were discussed at a meeting of the international contact committee of the General Contractors of America, Northwest Branch, held here on Saturday.

Sixteen representatives of the trade from Idaho, Washington and Oregon were in conference with Colonel J. F. Keen, president of the General Contractors' Association, Vancouver. The next meeting, which was established in April to deal with problems common on both sides of the international border, will be held in Seattle, September 15.

SHIRTS

Of Broadcloth

They're well tailored of quality broadcloths by reputable English and Canadian makers. Cut full for comfort, in vast ranges of collar attached, collar to match, or band styles. Priced from

$2.50 to $6.50

AGENTS
JAEGER WOOLLENS—BURBERRY COATS

W. & J. WILSON
ESTABLISHED CLOTHIERS 1862
TO MEN AND BOYS
1217-1221 GOVERNMENT ST., VICTORIA, B.C.

Joint Savings Accounts

—are opened in the names of two or more people.

Should one of the depositors die the amount on deposit becomes the property of the survivors without "red tape" or recourse to law.

4% per annum is paid half-yearly

The Huron & Erie
MORTGAGE CORPORATION
Union Building, Corner Government and View Streets
H. B. Hunter, Manager H. W. Givens, Supt. of Western Branches

Better Meats! Specials for Today Better Meals!

Choice Meat Specials

SPECIAL
Choice Pot Roasts Beef, per lb. ..... 12½¢

FANCY STEER BEEF		NEW ZEALAND LAMB	
Prime Ribs Beef, lb.	25¢	Loins, New Zealand, lb.	30¢
Prime Ribs Beef, cut short	30¢	Legs, New Zealand, lb.	34¢
Boneless Roasts, lb.	20¢	Shoulders, N. Zealand, lb.	23¢
Cross Ribs Beef, lb.	18¢		
CORN-FED PORK		**SAUSAGES**	
Leg of Pork, lb.	28¢	New England Pure Pork, per lb.	25¢
Shoulder, middle cuts, lb.	25¢	New England Beef Sausages, 2 lbs. for	25¢
Shoulder Pork, shank, on, per lb.	19¢		
Side Pork, lb.	25¢		
Mild Cured Ham, lb.	35¢	Salt Pork, lb.	25¢
Picnic Hams, lb.	20¢	Choice Fancy Fowl, lb.	28¢

NEW ENGLAND MARKET
Phone 2368 750 Yates Street

A Cool, Delicious Drink

"SALADA" TEA

Iced ! ! ! Try It

219

FOR RENT

On the Sea Front

A Delightful Residence

Sunroom, four large bedrooms, three large living-rooms, bathroom, kitchen, basement (full size). Immediate occupation. Most desirable for two families. On tram line.

This property can be purchased, the tenant having the first option.

Rent Reasonable to a Suitable Tenant

Apply to D. FRASER
Colonist Office
From 9 A.M. to 5 P.M. (Evening Phone 1322R)

Fairfield Bungalow

$2,750

WE HAVE GOT TO SELL THIS PROPERTY WHICH IS one of the choicest bungalows in Fairfield, just off Cook Street—5 large rooms, dry basement, garage and well kept garden. It is worth $1,000 more than we are offering it at.

Country Home

6½ MILES FROM THE CITY HALL AND OVERLOOKING ELK LAKE and surrounding country. A very attractive 7-room bungalow with every convenience, including electric light, water, furnace, large reception rooms. Surrounded by 3 acres of charming garden, family orchard and small fruits.
Price $6,000—Adjoining Acreage Can Be Bought

COLES, HOWELL & CO., LTD.
SUCCESSORS TO
Real Estate ARTHUR COLES Insurance
1205 Broad Street Phone 65 Victoria, B.C.

WILLIS PIANOS are British made. You pay no duty. We will make you a liberal allowance on your old piano, player, organ or gramophone. Canada's Governor-General, also the Duke of Connaught, have awarded Special Appointments to Willis & Co., Ltd. See us before you buy.

WILLIS PIANOS, LIMITED
1003 Government Street. Phone 514

Victoria Baggage Company
H.M. Mail Contractors

Our Specialty
Furniture Moved, Crated and Shipped
Pool Cars for Prairies and All Points East

We Can Save You Time and Money. Largest Vans in the City.

Phones 2505 and 2506
510 Fort Street

PRODUCERS SAND AND GRAVEL CO., LTD.
SAND AND GRAVEL
Scientifically graded and washed with fresh water. Largest capacity in Canada.
1908 Store Street Phone 365

WOOD
Best Fir Millwood
$4.25 per Cord Load; C.O.D., $4.00
Kindling
$4.00 per Cord Load; C.O.D., $3.75
LEMON, GONNASON COMPANY, LTD.
Phone 77 2084 Government St.

People May Eat It If Famine Is Alternative

MILWAUKEE, July 4.—A process that has for its aim the manufacture of food by chemical means has been invented by C. Raeth, for fifteen years an instructor in chemistry at the Milwaukee School of Engineering and now a resident of Montreal.

The process as explained by Mr. Raeth, proposes to convert a chemical solution developed by him, into nutritious food with the aid of certain growing plant cells and ferments.

The chemical solution, Mr. Raeth claims, is sufficiently nourishing to replace all natural foods. Its greatest value will come in time of crop failures, war and famines, he said.

Speaker Lemieux Takes Seat in French Academy

PARIS, July 4. — Hon. Rodolphe Lemieux, Speaker of the Canadian House of Commons, taking his seat yesterday at the Academy of Moral and Political Science, to which he was elected recently, recalled French sacrifices during the war, and said that if a similar conflict broke out again, Canada would still be on the side of France in defence of right and justice.

Albania-Jugoslavia Incident Is Closed

TIRANA, Albania, July 4.—The incident between Albania and Jugoslavia has been wound up satisfactorily, the Albania Press Bureau announces.

In a note the Albania Government states that as proof of its sincere and loyal attachment in the cause of peace it has ordered the release of Dragoman Gjourachkovitch.

VICTORIA JOINS IN THANKSGIVING

CONGREGATION OF THOUSANDS PARTICIPATES IN JUBILEE SERVICES

Two Minutes' Silence in Memory of Canadian War Heroes an Impressive Incident

In common with all other cities of the Dominion, Victoria on Sunday afternoon, at 2:30, held a National Diamond Jubilee public thanksgiving service. The rites, which were of the simplest character, followed the lines laid down by the National Celebration Committee, and were marked by an impressive dignity, a congregation of 5,000 or 6,000 persons, at Beacon Hill joining reverently in the prayers and the singing of the hymns, which were led by the massed choir of 700 voices and the 16th Canadian Scottish Band. Particularly moving was that break in the service when the thanksgiving character of the occasion was temporarily suspended by a two-minute silence in remembrance of the gallant men who gave their lives in France to protect their country's honor. This followed the sounding by a trumpeter of the "Last Post," and was in turn followed by the singing of the hymn "Abide With Me."

Chief Justice Macdonald, Administrator, in the absence of His Honor Lieutenant-Governor Bruce, presided, seated with him on the platform being the Hon. W. H. Sutherland, as representative of the British Columbia Government; Mr. Reginald Hayward, M.P.P.; Alderman William Marchant, representing the City of Victoria; Mr. Frank Sehl; Mr. A. M. D. Fairbairn, the Lieutenant-Governor's secretary, and leaders of the various participating choirs.

In his brief address the Administrator paid tribute to the pioneers of Canada, recalling "the trials and privation of those heroic men and women, who, in the deep forest or lonely clearing, made the first Canadian homes, leaving behind many of their own kin and friends, and the securities and comforts of civilization, yet bringing with them a high courage, firm endurance, and an abiding faith in the God of their fathers."

The hymn, "O God, Our Help in Ages Past," to which he had referred as having appropriateness to the occasion, was sung immediately at the conclusion of this address, the great congregation one by one adding its voice until a volume of sound filled the hillside. Then followed the Lord's Prayer, repeated with reverence by all; a Scriptural reading, the sounding of the "Last Post," and the two minutes' silence.

The concluding part of the commemorative service was the prayer for Divine guidance, read by the Administrator after he had explained to the congregation that this had been drawn up fifty years ago by a specially-appointed committee of the House of Commons, to be used for the opening of the House each day; a psalm, a hymn, and "O Canada" and "God Save the King."

CHURCH SERVICES

In addition to the great public service at Beacon Hill Park on Sunday afternoon, several of the city churches held special services on the same day in commemoration of the anniversary of Confederation.

At Christ Church Cathedral "Confederation" was the theme of sermons preached both in the morning and evening by Venerable G. F. Davidson, Archdeacon of Regina, who is taking Dean Quainton's place during the latter's absence in England. The 16th Canadian Scottish attended the morning service and occupied specially-reserved seats, and there was a programme of special thanksgiving music, as follows: Jackson's "Te Deum in F;" Sullivan's anthem, "Hearken Unto Me, My People;" the hymns, "O God, Our Help in Ages Past," "From Ocean Unto Ocean," and the national anthems of Canada and Empire; and two organ voluntaries, "Jubilate," by Skidmore, and Elgar's "Pomp and Circumstance."

St. Andrew's Cathedral held a special service of thanksgiving at 11 o'clock, the choir singing the Te Deum during the celebration of high mass, and Rev. F. J. Silver, rector, delivering a sermon in which he referred to some of the causes which the people of the Dominion had for thanksgiving in this Jubilee year of Confederation. The freedom of religion was among those enumerated, but the preacher coupled with his reference to the blessings of Confederation some of the responsibilities which Canada's citizens should feel toward their country and those invested with authority in its government.

"The Significance of Canadian Confederation" was the subject of the 11 o'clock service at St. John's Church, when the Rev. F. A. P. Chadwick addressed a congregation in which the Native Sons of Canada and the Canadian Daughters' League were present as a body. At the 8 o'clock celebration of holy communion in the morning there was special intercession for the Dominion and Empire, and an organ recital by Mr. J. G. Burnett marked the evening service, at which the preacher was Rev. W. Brailsford, of the diocese of Rupert's Land.

FIRST UNITED CHURCH

Rev. Dr. W. G. Wilson was the preacher at the morning service at First United Church, this service being specially designed to commemorate Confederation. The evening services were almost entirely musical, the programme including anthems, "To God on High," "Father of Mercies," "Blessing, Glory, Wisdom and Thanks," and "Recessional."

Dr. W. J. Sipprell delivered a short patriotic address at each of the two principal services at Metropolitan United Church, and the special musical programme in each instance was given by the Cotton Blossom colored singers, from Piney Woods School, Mississippi.

At Centennial and Fairfield United churches there were sermons and services commemorative of the anniversary. Rev. J. P. Westman was the preacher at the former in the morning, his subject being "The Challenge of the Hour," and Mr. B. C. Nicholas in the evening gave an address on "National Ideals." The choir sang two anthems. Rev. R. W. Lee preached in the morning at Fairfield United Church, his subject being "Some Heroes in Canadian Progress;" in the evening two laymen, Dr. W. M. Thomas and Mr. Albert Sullivan, inspector of high schools, were the speakers.

"Canadian Christianity" was the subject of the address given by Dr. Clem Davies at the open-air service conducted by the City Temple at Beacon Hill Park on Sunday evening, and Master James Gibson delivered his oration on "Confederation," which he prepared for The Sun oratorical contest recently. The City Temple Band opened the proceedings with a short concert, and among the numbers given by the choir was Sullivan's "O Gladsome Light" and "The Heavens Are Telling" (Haydn).

In both Baptist churches there were patriotic services also, Rev. Henry Knox being the preacher at Emmanuel Church and Rev. James Strachan at First Baptist Church.

"I must go to the doctor. I don't like the look of my wife!"

"I will go with you. My wife's face doesn't please me, either!"—Jugend, Munich.

New Head of Ontario Medical Association

DR. WESTON KRUPP
Of Woodstock, the newly-elected president of the Ontario Medical Association.

TRIBUTE PAID VALIANT DEAD

Thanksgiving Jubilee Services Held Throughout Dominion—Governor-General Speaks

OTTAWA, July 4.—Presiding over an inter-denominational thanksgiving service, Lord Willingdon, the Governor-General, called upon the huge audience which packed the auditorium here, to remember those who sacrificed their lives to make this thanksgiving possible.

Lord Willingdon said:

"On this day of national thanksgiving it is especially appropriate that we should keep in remembrance those brave men and women who have made the supreme sacrifice in the service of our country. We can not more worthily commemorate their memory than in prayer that we, the living, may derive strength and courage to hold fast the principles of service and freedom for which they died."

THROUGHOUT CANADA

TORONTO, July 4.—Canadians from coast to coast yesterday participated in a general offering of thanksgiving and gratitude for the growth and progress of Canada in this the last of the three-days' celebration of the Dominion's Diamond Jubilee Celebration of Confederation.

In Toronto an immense concourse of people at Queen's Park, representing all classes and creeds, lifted its voice in a stirring doxology. Lieut.-Governor W. D. Ross presided as the King's representative. Premier G. H. Ferguson assisted.

Guelph, Ontario, took advantage of the occasion to unveil a monument to its war dead.

At Montreal, special thanksgiving services were held in all churches with special tribute being paid to Canada's war dead. Sherbrooke, Que., held a mass open-air service in Portland Square.

EAST AND WEST

Fredericton, N.B., held a mass undenominational service in front of the Parliament Buildings.

Tree-planting ceremonies and mass open-air services featured the day at Saint John, N.B.

In Winnipeg, 50,000 citizens, representing every religious denomination and all nationalities, gathered on the gorunds of the Legislative Buildings yesterday and participated in the thanksgiving service.

The principal address was delivered by Archbishop Matheson, a native son of Manitoba, who was but fifteen years old when news came to Fort Garry, now Winnipeg, that a Canadian Confederation had been formed.

Stout Old Lady: "Can I go through the gate into the park?"

Farmer Giles: "Of course. A load of hay went through an hour ago."

"They say she is like Jeritza!"

"Good! Then she will only sing twice a year in Vienna!"—Die Muskete, Vienna.

Privy Council Reserves Judgment in Oil Taxes

LONDON, July 4.—In the appeal to the Privy Council in the case of the Attorney-General of British Columbia (Hon. A. M. Manson, K.C.) vs. the Canadian Pacific Railway Company over a claim to taxes on oil consumed by the company, the Judicial Committee of the Privy Council today reserved judgment. The validity of the Fuel Oil Act of British Columbia is involved in the action.

The minister had just married an elderly and rather dour Scot to a woman considerably younger than himself, and after the ceremony he remarked affably to the bridegroom:

"Well, Jock, I suppose you'll be going for a honeymoon?"

"Honeymoon," echoed the Scot; "what's that?"

"Oh, you know," laughed the clergyman; "a little trip somewhere together before you settle down to married life."

The bridegroom shook his head morosely.

"Na, na," he said; "I dinna hold wi' gallivantin' aboot wi' a strange wumman."

Our July Clearance Sale Is Now in Full Swing

Bargains in Every Department
Attend This Great Sale
Here Today

Angus Campbell & Co., Ltd.
1008-10 GOVERNMENT STREET

Dominion Day

To every true Canadian it renews our patriotism. Friday was a great day for Victoria, and one that will be well remembered by its citizens.

One of the oldest established institutions in Victoria is prepared to supply your wants in Hardware and Plumbing Supplies.

Decide today to give us your next order, and you will be pleasantly surprised with the service you get.

Phone 58 and 59 — Alcock, Downing & Wright, Ltd. — 546 Yates St.

Plumbing and Hardware Supplies
Successors to Hickman Tye Hardware Co.

FERRANTI LENDS DISTINGUISHED AID TO JUBILEE BROADCAST

CLEAR, soul-stirring, inspiring, the music of the Jubilee chimes pealed forth on Friday from Canada's Victory Tower. Tense audiences in a million homes listened in on the greatest chain of broadcasting stations ever tied up throughout the Dominion.

For this achievement, the finest radio equipment of the world was called into service. Nothing that human skill could determine was left to chance. And so, as a vital link in the huge connecting chain, choice fell upon FERRANTI.

One serious task of the expert supervising engineers was to provide instruments that would reproduce and relay to a limitless audience the low, *deep* notes of the chimes as faithfully as the high ones. They chose FERRANTI Transformers.

The international prestige of this celebrated British transformer rests primarily on one unique distinction. Among all transformers it gives the most truthful reproduction of every musical note in the scale — full, rich, compelling.

In your own home—

In your own receiving set you will be astonished and delighted at the transformation which Ferranti transformers will bring. With them you will revel in full, deep, mellow tones you never knew could be caught from the air. Your dealer will show you how simple it is to replace your present transformers with Ferranti.

Dr. S. Z. de Ferranti ranks among England's greatest electrical engineers. He is the author of numerous important inventions in the electrical field. The unrivalled performance of the Ferranti audio transformer is the latest evidence of his genius.

FERRANTI
Transformers

The secret of the wonderful performance achieved by Ferranti transformers lies in their uniform amplification throughout the musical scale. Every transformer receives ten separate tests before shipment. Behind them is forty years' experience in the manufacture of fine electrical apparatus.

FERRANTI ELECTRIC LIMITED
MONTREAL, TORONTO, WINNIPEG, VANCOUVER

ALSO MAKERS OF POWER AND POLE TYPE TRANSFORMERS

The Daily Colonist

Established 1858

The Colonist Printing and Publishing Company, Limited Liability

J. L. Tait, Business Manager

Subscription Rates by Carrier and by Mail in Districts Contiguous to Victoria. Served by Colonist City Carriers:

Yearly $12.00
Monthly 1.00

Subscribers in ordering change of address should be particular to give both old and new address.

Subscription Rates by Mail:
To Canada, Great Britain, the United States and Mexico, except districts as above:

Yearly $6.00
Half-Yearly 3.00
Quarterly 1.50

All subscription rates payable in advance. Mail subscribers are requested to make all remittances direct to The Daily Colonist.

Tuesday, July 5, 1927

THE "YELLOW" BOGEY

The Eastern horizon has lately been darkened with battalions of formidable looking facts marshaled by political philosophers and statisticians of alarmist tendencies who believe that the recent stirrings of Asia and the East generally are but the beginning of the end of the long period of Oriental lethargy, that the immense populations of the East will shortly be organized and equipped for world dominaton, and that the ruin of Western civilization is only a question of a few decades or a half-century at furthest. H. E. Wortham, an English observer, has written an article in the current Atlantic the purpose of which is to show that things in Asia are not exactly as represented in the views of many of our newspaper correspondents but on that contrary that affairs in that continent rightly considered afford some good reasons for optimism.

In the Mohammedan countries, for example, there is no indication that the new life there is likely to result in a Pan-Islamic politico-religious movement. There is as little justification for talking of a United Islam as for a United Christendom. Turkey is ruled by Mustapha Kemal, a professed freethinker who is bent on carrying out a programme of westernization in the face of traditional prejudices that no European Moslem power would have dared to disregard in its own subjects. His aim and purpose is to make his country as much like Europe as possible. The Atlantic writer says with emphasis that Islam has about as much political influence in Turkey today as it has in the United States. The leaven is at work even in Afghanistan under King Amanullah Khan, who is inspired by Western ideals of social and economic improvement. In Persia, whose sense of national independence has become acute, there are similar "tendencies towards modelling the social fabric on western lines." The people of Iraq have set about the task of mastering the technique of western civilization. Egypt is alive to the new philosophy and "its public men are bent on transforming it into the likeness of a modern European state."

Having given this account of "the way in which the militant religion of Asia has reacted to European thought," the writer goes on to say that Asiaticism in China and India is also "a figment of tired brains and shaken nerves." If China, inspired by the example of Japan, changes from a static to a progressive organization of society it will be under the influence, not of Nihilism, nor of Bolshevism, least of all of militarism, but of Western social and economic theory which has penetrated and is transforming the so-called "unchanging East."

As to Bolshevism, which in any event is of European origin, the writer is rather contemptuous and points out that if Chinese Nationalists find it expedient to avail themselves of Russian aid in the meantime it does not follow that if successful they will be bound to Russia by any other tie than self-interest. No one knows the actual extent of Russian influence in China at present. On the other hand everyone knows that as a matter of policy Moscow is not averse to overstatement of its successes, real and imaginary.

U.S.A. AND BOLSHEVISM

In a letter to this newspaper a correspondent suggests that the United States should join the rest of the English-speaking world in a concerted effort to uproot Bolshevism. The sentiment behind our correspondent's letter is excellent, but for reasons recently pointed out in England by the American Ambassador, Mr. Houghton, the time appears as yet to be inopportune for any hard-and-fast alliance of the two branches of the Anglo-Saxon race, even for such a matter as the defeat of Communism. The reason that the United States has not followed the examples set by Great Britain and Canada in ousting Soviet officials from Washington lies, however, in the fact that there are no such officials to send about their business, because the United States has never given any official recognition to the Soviet. The American people are, however, fully alive to the Bolshevist menace, as is quite clear from two important recent pronouncements.

Mr. William Green, president of the American Federation of Labor, has just issued a statement reiterating the opposition to recognition of Soviet Russia voiced by recent conventions of the organization. The statement was based on the session of the executive council, which met last month at Indianapolis, when Mr. Alexander Kerensky, leader of the Russian counter-revolution of 1917 and former Premier of Russia, was present. Mr. Green's statement (in part) says: "The information and facts submitted by Mr. Kerensky have confirmed the opinions held by members of the council. The representatives of the American Federation of Labor understand and believe that the Communist Party completely dominates the political economic and social situation in Russia. As a result, complete political and social reaction have been established in Russia. Political liberty is unknown and industrial liberty is known in name only. This is the sort of freedom Communists wish to impose upon the working people of our own country against their will. The members of trade unions in America seek more freedom, not political and industrial domination. We would not, and certainly could not, recognize a force which is known as the crystallization of autocratic power and dictatorship such as is represented by the Communist organization and the Soviet Government of Russia. . . . . The executive is strengthened in its determination to oppose recognition of the Soviet Government by the United States until the Russian Red Internationale disavows its purpose to promote world revolution and to destroy the American Federation of Labor, and until a free, demoratic Government recognizing its obligations to its own people and its proper relationship to the other nations of the world is established in Russia."

From quite another angle comes a momentous decision of the Supreme Court of the United States. The right of the various States of the Union to punish those who preach Syndicalism, a theory of Government long looked upon on this continent as revolutionary, and which is only thinly-disguised Communism, has been upheld by that august body. Specifically the court held that the Syndicalist laws of California and Kansas were valid, and that the constitutional guarantee of free speech does not permit the open advocacy of Communism. In two decisions under the California statute the highest tribunal upheld the conviction of a woman whose contest against punishment has attracted nation-wide attention, and that of a man convicted of activities on behalf of the Industrial Workers of the World, a frankly Communist organization. The judgment in these cases was (also in part) as follows:

"The freedom of speech which is secured by the Constitution does not confer an absolute right to speak without responsibility whatever one may choose, or an unrestricted and unbridled licence giving immunity for every possible use of language and preventing the punishment of those who abuse this freedom; and that a State in the exercise of its police power may punish those who abuse this freedom by utterances inimical to the public welfare, tending to incite to crime, disturb the public peace, or endanger the foundations of organized Government and threaten its overthrow by unlawful means, is not open to question."

The Syndicalist laws of California and Kansas, now upheld by the Supreme Court of the country, will in all probability be adopted by every State in the Union. Such action, coupled with the active hostility of organized labor, should go a long way to check the spread of Communism.

The central committee of the Bolshevist Artists Trade Union of Moscow wants M. Challapin deprived of the title "People's Artist" because he has contributed 5,000 francs to the support of the unemployed Russian exiles in Paris. He is being stigmatized as a traitor because of this act. M. Challapin's art is unlikely to suffer no matter what the Bolshevists may call him. It was not Bolshevism which made his art.

An old Scotland Yard detective has arrived at the conclusion that most criminals have blue eyes, fair complexion and brown hair. Those so endowed will know hereafter how necessary it is to keep a check on their moral propensities.

German Cruiser Emden Is Visiting Alaska

JUNEAU, Alaska, July 4.—Captain Richard Foerster, commander of the German cruiser Emden, which is visiting Juneau, today reviewed the Juneau patriotic parade with Governor George A. Parks.

The Weather

Meteorological Office, Victoria, B.C., at 8 p.m., July 4, 1927.

TEMPERATURES

	Min.	Max.
Victoria	52	64
Vancouver	54	66
Kamloops	54	70
Barkerville	44	60
Prince Rupert	50	60
Estevan	54	58
Portland, Ore	56	76
San Francisco, Cal	52	72
Seattle	54	66
Spokane	54	72
Vernon	53	68
Grand Forks	48	62
Cranbrook	41	57
Calgary	52	68
Edmonton	50	68
Swift Current	50	72
Prince Albert		64
Qu'Appelle	56	64
Winnipeg	54	70

FORECASTS

Victoria and Vicinity—Moderate to fresh southerly and westerly winds; generally fair; not much change in temperature.

Vancouver and Vicinity—Light to moderate winds; partly cloudy, and cool with showers.

SUNDAY

Maximum	65
Minimum	53
Average	52
Minimum on the grass	50

Bright sunshine (Saturday), 13 hrs. 42 mins.
General state of the weather, fair

MONDAY

Maximum	64
Minimum	52
Average	59
Minimum on the grass	51

Bright sunshine (Sunday), 13 hrs. 42 mins.
General state of the weather, fair

5 P.M. WEATHER REPORTS

Victoria—Barometer, 30.14; wind, S.W., 24 miles; fair

Vancouver—Barometer, 30.10; wind, S.E., 4 miles; cloudy

Kamloops—Barometer, 29.96; calm; fair

Barkerville—Barometer, 29.96; calm; fair

Prince Rupert—Barometer, 30.04; wind, S., 4 miles; cloudy

Estevan—Barometer, 30.18; wind, N.W., 4 miles; cloudy

Taloosh—Barometer, 30.18; wind, S., 8 miles; cloudy

Portland, Ore—Barometer, 30.18; wind, W., 4 miles; cloudy

Seattle—Barometer, 30.12; wind, S.W., 6 miles; fair

San Francisco—Barometer, 30.08; wind, W., 18 miles; clear

Letters to the Editor

No letter to the editor will be inserted except over the proper signature and address of the writer. This rule admits of no exceptions.

THE APPRECIATION AWARD

Sir,—It affords me great pleasure to see that the citizens of Victoria have selected Captain St. Clair as the best representative citizen.

It was my privilege in 1924 to visit Captain St. Clair's mother in Edinburgh. She is the widow of an officer in the British Army, and receives a pension from the British Government. Captain and Mrs. St. Clair, and by the way Mrs. St. Clair is a large factor in showing the devotion of a daughter-in-law, send a monthly contribution to the widowed mother, and if it were possible for them to see, as I have seen, the appreciation of that mother when the monthly contribution arrives it would be worth while.

I am writing this letter without Captain St. Clair's knowledge, or without even having seen him since my return from Great Britain, but I only wish to say that the outward appreciation of the Native Sons and Daughters for Captain St. Clair in his goodness as a citizen can conscientiously be extended to Captain and Mrs. St. Clair in their kind remembrance of his elderly mother.

J. H. ALEXANDER.

Canadian Pacific Railway Co., Victoria, B.C., July 2, 1927.

THE HISTORICAL FLOATS

Sir,—I was standing by the Carnegie Library watching what I considered one of the best parades we have had in this city. I heard this remark when the historical section was passing, "Isn't it pretty, but what does it represent?" Only one float had a signcard on which one could read without standing on their heads. Surely the committee could have asked the competitors to have placed a card or scroll stating what they represented on their floats, which would have been firmly held and not allowed to act as a flag in the wind, or was it red tape regulatons that handicapped them.

BERT BEALES.

Constance Cove, Esquimalt, B.C., July 2, 1927.

THE LEAGUE OF NATIONS

Sir,—I feel that the letter which appeared in your Saturday's issue by Mr. Thomas Withycombe, Portland, Oregon, must not go unanswered. To counter his arguments which, when condensed, come down to the old worn-out doctrine "All things to the strong," I will merely suggest another train of thought.

Mr. Withycombe says that he believes that he was inspired by God to write his book, which he seems to consider the panacea for all ills; and yet in the next paragraph he says, "World peace cannot come through dependence on the honor of our neighbors." If he believes that God has inspired him, surely he must believe in God's Word, which says, "Love your enemies; perfect love casteth out all fear; He that loseth his life shall save it." Such words as these are the dynamic force behind the League of Nations.

As to a strong and self-sufficient British Empire and a strong and self-sufficient United States being better guarantees for world peace than a strong League of Nations, here Mr. Withycombe must have forgotten his history. The Roman Empire dominated the world of its day more completely than under present world conditions either the British Empire or the United States could ever hope to do, and yet we all know that it did not bring peace to the world.

No, the true road to world peace is not the old road of domination, "All things to the strong," but the road paved with Love, Trust, Friendliness, and unselfish co-operation, which is the road which the League of Nations is striving to build.

A. S. AVERILL,

1503 Rockland Avenue, Victoria, B.C. Sec. Victoria Branch, League of Nations Society in Canada, July 14, 1927.

CITY MANAGER PLAN

Sir,—The executive secretary of the International City Managers' Association, under date of June 27, last, writes me, that Indianapolis, Indiana, a city of 314,194 (census of 1920) adopted the city manager plan by a vote of 53,000 for, and 9000 against, on June 21, last.

JOHN DEAN,

P.O. Box 243, Victoria, B.C., July 4, 1927.

THANKS AND APPRECIATION

Sir,—In voicing a vote of thanks and appreciation, I know I am fulfilling the wishes and desires of all Saanich residents who had the pleasure and privilege of seeing the wonderful Historical Pageant given by the school children of Greater Victoria under the exceptionally capable management and genius of the chairman of the Victoria Teachers' Committee, Mr. T. W. Hall. It was an education and an inspiration to us all and one that will live long in our memories and be a pleasure to recall for years to come, and something the children themselves will never forget.

We in Saanich are always proud of our school children, and doubly so on Saturday afternoon for the splendid and beautiful way in which they acquitted themselves. To the chairman of the Saanich Teachers' Committee, Trustee Mrs. Beckett, and all the teachers and friends who brought the Saanich part to such a glorious and successful conclusion, our thanks and praises are due for the time and care that they must have given in helping to make this Historical Pageant the most outstanding event in our Diamond Jubilee Celebration.

WILLIAM CROUCH, Reeve.

Royal Oak, Saanich, B.C., July 4, 1927.

CANCER

Sir,—Your correspondent of last Tuesday has become somewhat mixed in his thought processes re cancer, but it is better to have thought amiss than never to have thought at all. He is evidently awake and the general awakening of the public to realization of the prevalence and perils of this disease, is the impending burden of the greater public education. The history of the anti-tuberculosis campaign with the results achieved are significant of what is possible with regard to even a greater menace than tuberculosis. No more important subject than cancer is today demanding public consideration. Information and publicity have reduced the prevalence and death rate in one disease and it can do so in the other.

While cases of cancer have recovered under a carefully regulated diet, we are yet far from being justified in the statement that cancer can be cured by a fast. Many conditions are benefited and occasionally relieved by a temporary fast, and no doubt it is true that if the public would consider their diet more they would consult their doctor less.

The extensive investigations made by Mr. Barker and others incline towards the opinion that slow poisoning of the system and deficiencies in our food supply are very largely responsible for this disease. This poisoning process may be active for twenty years or more. If often begins in early childhood and reaches its zenith in the constipation of adults.

We know that workers in certain departments, after a long service, are apt to suffer from a definite type of malignant disease. Cancer being essentially a disease of adult age, lends probability to Mr. Barker's conclusion that in the devitalized and mummified condition our food is found the basal factor of the condition that awaits but a chronic irritation, or some injury to set things ablaze.

Well might Mr. Barker state, "With chemical dyes inferior sausages are dyed a tempting red; inferior fish a tempting brown, suggesting to the buyer that it has been thoroughly smoked, and that cakes and pastries, custard powders, etc., are dyed a rich yellow to suggest the presence of eggs which are not there. Pastries and sweets are given all the colors of the rainbow, and innocent children eagerly demand the most highly colored of these to their harm."

ERNEST A. HALL.

502 Campbell Building, Victoria, B.C. July 4, 1927.

WAR FILMS

Sir,—During the past week I witnessed a film at one of our local theatres which dealt with the transportation of American troops after they came into the war. If I remember right the Americans came in with the Allies in the Spring of 1917, yet in this picture was depicted the American Navy taking part in the Battle of Jutland and sinking the German Fleet. If I remember correctly again the Battle of Jutland was fought and won by the British Navy on May 31, 1916, about one year before the Americans came in, so something is wrong somewhere. I cannot understand why such outstanding and brazen inaccuracies of history should be allowed to be shown on the films here or anywhere in the Dominion without a word of comment.

A. H. GAIGER.

853 Princess Avenue, Victoria, B.C., July 3, 1927.

THE SOUL OF BRITISH COLUMBIA

Sir,—The striking and inspiring performances of the Public Schools of Greater Victoria at the Willows on Saturday must have started many trains of thought among the thousands of appreciative spectators. May I put forward the following idea in the hope that it will strike the imagination of those able to bring it to maturity.

As the children portrayed characteristics of the various provinces and touched chords of local pride or sentiment, and also of national appeal, one could not help feeling that in our musical and poetic, as well as practical West, we should be producing songs and music breathing the breath of the West. Sooner or later the voice of our mountains, our valleys, our deep forests, our rushing rivers, our islands, the freshness and glitter of our seas, the health and energy of our people in British Columbia will find its way out in song.

We have so much musical talent and so many highly educated minds, sensitive to the influence of our wonderful surroundings that it is to be hoped that at musical festivals there will be a competition among the bands of our Province and a wreath of honor annually conferred. The words and the music both to come from our Province and as it were to be expressive of our land and of our people. So that year by year our people shall become enriched by verse and melody of our very own, the repetition of which will tend to bind us together as one people understanding each other and full of love for our land.

It will be realized that there is a practical idea in this, and much more than mere sentiment. The creative and unifying power of local song cannot be gainsaid. If this suggestion which I venture to put forward meets with approval, I hope that abler pens than mine will take it up.

LINDLEY CREASE.

1201 Fort Street, Victoria, B.C., July 4, 1927.

The Rhyming Optimist

By Aline Michaelis

MAGIC

A wizard weaves his swiftly potent
spell upon my thought; he smiles and
all is well. Oh, it may be that cares
have multiplied along my way till hope
itself has died, and it may chance that
every ship of dream is washed afar
upon some cruel stream, some current
fierce that sweeps all joy away, and,
stealing promise, leaves me but dismay! And yet, by sudden charms this
wizard weaves, hope springs anew as
fresh as April leaves. What is his magic
that can make life change in subtle
ways, as beautiful as strange? The wizard's spell is known the whole world
round, on hill and field, in vale and
woodland found, for Love is his
enchantment and his art, most potent
of all charms to heal the heart.

Commercial Travelers Conclude Convention

COLUMBUS, Ohio, July 4.—Gordon Bennett, of Toronto, was appointed chairman of the State of the Order Committee for North America at the concluding session of the 1927 convention of the United Commercial Travelers of America.

This is the most important committee of an organization of 115,000 salesmen.

FIFTY YEARS AGO TODAY

(From The Daily British Colonist of July 5, 1877)

St. Andrew's and Caledonian Gathering—The annual gathering of the St. Andrew's and Caledonian Society took place at the picnic grounds on Cook St., and proved the largest and best attended event of the season. It is estimated that at one time in the afternoon there were upwards of 2,000 persons present. Amongst those on the ground we observed Premier Elliott and Hons. Vernon and Smithe, Captains Robinson, Rammer and Harris, and Mrs. Innes, R.N. The guests were hospitably entertained by the reception committee.

Cricket—The return match between a team from H.M.S. Opal and the Victoria Club commenced yesterday at ten o'clock. The Victorians, winning the toss, went in first and made 194 runs; the Opals then took the wickets, but they only succeeded in making twenty runs in the first innings on account of the superior bowling of Messrs. Bennett and Dawson. The Victoria Club finally won the match by 126 runs.

GYRO MOVEMENT SPREADS RAPIDLY

Victoria Club Members Hear Report of Official Delegate to International Conclave at Denver

The Gyro movement is growing rapidly, and at the present time there are 109 new clubs in process of formation, President Archie Wills, of the Victoria Gyro Club, who attended the Gyro International convention at Denver, Colorado, as official delegate of the local organization, told members of the Gyro Club here yesterday at the weekly club luncheon in the Chamber of Commerce Cafe. Gyro Aubrey Kent, a director of the club, presided.

President Wills declared that under the direction of Gyro Glen Stephens, of Madison, Wisconsin, newly elected president, extension work had been successfully conducted, and that many groups were making application for admission to Gyro.

Special dispensation was asked, the delegate reported, for one group which had a number of members over the age limit, but the convention rejected the request, deciding to keep Gyro a young men's organization.

Elected by the convention as chairman of the rules committee, Gyro Wills was a busy man at the parley. He said that the conclave was a most successful gathering, and that, in addition to conducting considerable business, the delegates were lavishly entertained by the Denver Gyros, and that many unique and novel functions were staged in their honor.

Gyro Wills was liberally applauded for his report, and thanked for the able manner in which he represented the Victoria Gyro Club at the Denver sessions.

Gyros Aubrey Kent and Ed. Revercomb drew attention of the members to the annual club picnic, which will take place at Hamsterley Lakeside at Elk Lake on Saturday, July 23.

Charles John Collings—The Artists' Outlook

(Contributed)

The present exhibition of Mr. Collings' work now at the Crystal Garden Art Gallery should be seen at least twice to be properly appreciated. The artist's work is so unusual and his technique so different from that of the generally accepted schools, that a certain amount of mental adjustment is necessary before a stranger to his work can attempt to realize Mr. Collings' place in contemporary art.

It has been said that a work of art must be judged from the artist's point of view, and this would seem to be particularly true with regard to painting. Any given subject has many aspects and all cannot be equally represented in the same picture. The most any artist can hope to do is to seize on what appears to him the essential characteristics and present them is as convincing and harmonious a manner as possible. This incidentally is usually the more forcibly done when inessentials are completely eradicated.

Mr. Collings has developed to a high degree the art of seizing on what appeals to him as the essential aspect of the subject. His extreme sensitiveness to the varying impressions of different objects is perhaps most easily perceived in his delightful pencil sketches. Compare the irregular expressive line with which he depicts the rugged picturesque character of Cornish houses, with the broadly indicated foliage of trees with their strong sense of upward growth, or the sombre heavy shadowing suggesting the solid massing of buildings against an evening sky.

To many these pencil sketches will if anything be more interesting than the finished watercolors. It is here that we can more easily perceive the direct reaction which the depicted scene has called forth in the personality of the artist; the resultant notes as it were to the chord which the scene has struck. With Mr. Collings these notes are always quick and vibrant, sensitive to every varrying manifestation. Essentials are seized with unerring accuracy and the result—a swift suggestive impression—leaves the imagination of the beholder to fill in the gaps and wander at will, be it along the winding streets of some charming Cornish village or with greater freedom in the wide spaces of British Columbia's hinterland.

In the water-colors is found the same suggestive quality combined perhaps more noticeably with the artist's own creative imagination. Here too we find more noticeably emphasized that subtle sense of rhythmic movement which can always be detected in any close study of living forms, and which if missed by the artist means a loss of vital force to the picture.

Those who delight in seeing watercolor used as it should be, the light coming from the paper behind and through the color, who enjoy brilliant yet subtle color harmonies, and to whom the suggestive and imaginative picture makes a strong appeal, should on no account miss this small but stimulating exhibition.

One Hundred Killed

NANKING, July 4.—Two junks, laden with explosives and lying alongside the Shanghai-Nanking Railway wharf at Siskwan, exploded with terrific force on Saturday, killing more than 100 Chinese. Scores of native boats were destroyed, much property was damaged and the river was strewn with debris.

Shawnigan Lake
10 Acres
650 feet Waterfrontage, 8-room House, hot and cold water, Garage, Boat Wharf. A snap,
$4,500
BRETT & KER LTD
REAL ESTATE INSURANCE AND FINANCIAL AGENTS
Cor View & Government
Phone 132

See This New Crown Ducal Decoration

ENGLISH Crown Ducal Ware has been immensely popular for many years, because the decorations are always so tasteful and appealing.

Come today and see one of the latest Crown Ducal creations. An Old World Chintz design on fine quality porcelain. Available in Dinner Sets, Tea Sets, Breakfast Sets, Fruit and Salad Sets, or a score or more individual pieces such as Vases, Candlesticks, Ash Trays, Etc.

WEILER'S
Complete House Furnishers
Government Street Established 1862

CAMP NOW OPEN AT BEAVER LAKE

Many Boys Left Y.M.C.A. Yesterday Morning for Popular Holiday at Waterside

Over thirty boys between ten and twelve years of age, left yesterday morning for the popular Y.M.C.A. camp at Beaver Lake, seven miles from the city.

Five boys led by Mr. C. F. Hine, camp director, formed the pioneer party who proceeded to the camp on Friday to prepare for the arrival of the visitors. Novel plans have been made this year for the camp. The boys will observe Jubilee Week, each tent being named after one of the Provinces of the Dominion. One boy from each tent will prepare a talk on the Province represented by the tent. Next week will be Observation Week, largely based on natural history. Instruction will be given in woodcraft, birds, trees, rock formation, and determining directions from the stars.

Every precaution is being taken to safeguard the boys against swimming accidents. All non-swimmers are required to stay in the shallow reservoir and pass a test before being allowed to disport themselves in Beaver Lake.

This year the Y.M.C.A. has planned an extra camp week for the older boys, to be held at Mathieson Lake in the Metchosin district, which should prove very popular later on in the season.

To Fly to Ottawa From Britain in Two Weeks

LONDON, July 4.—Decision to attempt a transatlantic flight from London to Ottawa, Ont., instead of from London to New York, as previously planned, has been reached by a group of British pilots seeking to make a transatlantic flight.

The pilot of the plane will be Lieut.-Colonel F. F. Minchin, of the British Imperial Airways, and Leslie Hamilton, a British air taxler, who has just returned from a three months' air tour of the Continent.

Captain Robert H. Macintosh, also of the British Imperial Airways, may be taken as a passenger.

The aviators plan to start within two weeks for Ottawa, to refuel there and then to fly back to the European Continent as far as their gasoline supply will carry them.

Pianos! Pianos!!

NEW AND USED PIANOS
Let us know when you are ready to trade in your used piano.
KENT'S
RADIOS PHONOGRAPHS
641 YATES ST.
PHONE 3449

To Duncan Daily
Malahat Freight Service
Special Rates on Campers' Goods to Shawnigan Lake
566 Yates St. Phones 500-7262R2

I-ON-A-CO
All Over Two Nations
AUTHORIZED I-ON-A-CO CLINIC

Read This Letter From One Who Has Suffered From Rheumatism For 30 Years

June 27, 1927.

I-ON-A-CO Offices,
1113 Government Street,
Victoria, B.C.

Gentlemen:

I have been a sufferer from rheumatism for thirty years and have been gradually getting worse, till the pain in my knees, ankles, hands and back was so bad that at times I felt that I could not stand it any longer.

A month ago I commenced using the I-ON-A-CO Belt and I can truthfully say the relief has been wonderful. Although I am now 68 years of age I have accepted a position in a home at Shawnigan Lake, where I am going this week. Thanks to the I-ON-A-CO I am able to take this job, something I could not have dreamed of a month ago.

I heartily and sincerely recommend all sufferers to see and try the I-ON-A-CO Belt and get beneficial results as I have done.

Yours sincerely,
MRS. E. R. HODNETT.
715 Comerford Road, Victoria, B.C.

AN INTERESTING TEST OFFER
Our special offer is one that will find ready acceptance by every sufferer. Come in today and ask us about it.

I-ON-A-CO Offices
1113 Government Street
Office Hours: 9 a.m. to 6 p.m., Week Days Only
Telephone 2362 H. A. GOWARD, Sales Manager

Wilshires I-ON-A-CO

Balance of Mutrie & Son's Shoe Stock

Must Be Cleared Out!

DRASTIC REDUCTIONS

Maynard Selling Mutrie's Shoe Stock at

Mutrie & Son's Store

1203 Douglas St. Sayward Block Phone 2504

Let Disabled Ex-Service Men Repair Your Disabled Furniture

The Red Cross Workshop

584-6 Johnson Street (Just Below Government) Phone 2169

Is Your Printing an Expense or an Investment?

A valuable message, properly addressed, is certain to reach your client. Having reached him, will it arrest his attention and arouse his interest?

If it fails, your effort and expense are wasted.

Many business men destroy the effectiveness of a message by the use of printing and paper so tawdry that it at once creates the impression that its contents are of little value.

Colonist Printing, Lithographing or Embossing—intelligently planned and well executed—means an increase in effectiveness at a reasonable cost.

BETTER PRINTING INCREASES THE PRESTIGE OF YOUR HOUSE

THE COLONIST

Commercial Departments

1211 Broad Street Phone 197

WILLIS PIANOS are British made. You pay no duty. We will make you a liberal allowance on your old piano, player, organ or gramophone. Canada's Governor-General, also the Duke of Connaught, have awarded Special Appointments to Willis & Co., Ltd. See us before you buy.

WILLIS PIANOS, LIMITED

1003 Government Street. Phone 514

B.C. FUNERAL COMPANY (HAYWARD'S) LIMITED 734 BROUGHTON ST TELEPHONE 2235 EST'D 1867

Sluggish, indifferent range fires are not conducive to good kitchen tempers—

Nanaimo-Wellington

Washed Nut Coal, at $10.50 per ton, lights readily, and gives lasting heat. Phone 1377 for a trial.

Victoria Fuel Co., Ltd.

1203 Broad St. Phone 1377

Lumber Burns

CRESTON, July 4.—Three million feet of sawn lumber, representing a value of about $100,000, went up in smoke in a fire at the sawmill plant of the J. B. Winlaw Company at Wynndel, six miles west of here, on Sunday morning.

All the evidence points to incendiarism, it is said, as the mill had been shut down since Thursday evening to give the employees the long Confederation week-end holiday.

Touchy Corns Relieved By Marvel Liquid

Instantly the ache stops—the pain goes away—that is the immediate effect of Putnam's Corn Extractor. Paint the corn or callous with "Putnam's," and the corn will shrivel up. After a few applications of "Putnam's" the corn will drop out. No pain or disappointment. Putnam's does the work—a sure pop corn remover. Get a bottle from any druggist. Refuse a substitute. (Advt.)

Obituary

DELAMATER — The remains of Frederick W. Delamater, who died suddenly in this city on July 2, were forwarded last evening by the B.C. Funeral Co. (Hayward's) Ltd., to Vancouver for interment.

HENNING—The remains of Arthur George Henning, who passed away in this city on June 30, will be forwarded today to Le Duc, Alberta, for interment. S. J. Curry & Son, funeral directors, are in charge.

BURDON—The funeral of Sylvester Ernest Burdon, who passed away last Thursday at the family residence, 3150 Fifth Street, took place yesterday afternoon from the Sands Funeral Chapel, Rev. Charles Westwood officiating. The pallbearers were Messrs. L. Nesbitt, J. Laver, H. Burdon and N. Barker. Interment was made in Royal Oak Burial Park.

London to London Plan Not to Be Abandoned

LONDON, Ont., July 4.—Announcement that the proposed London, Ont., to London, England, $25,000 nonstop airplane flight will be undertaken just as quickly as the necessary arrangements can be made and that from now on the enterprise will be conducted for and in the name of the city of London, was transmitted Saturday afternoon to Acting Mayor Edwin Smith and Dr. A. J. Grant, president of the Chamber of Commerce, by Charles Burns, president of a local brewery company, who are financing the flight.

"Look here, Mr. Producer, the contract says that we have only to be scalped. If we have to be hung as well you will have to give us a shilling increase!"—Jugend, Munich.

Thousands Watch Inner Harbor Carnival

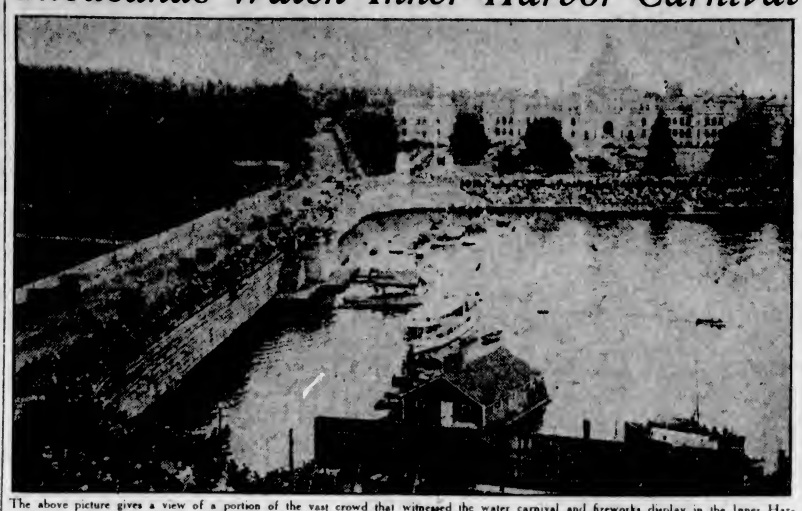

The above picture gives a view of a portion of the vast crowd that witnessed the water carnival and fireworks duplay in the Inner Harbor on the night of July 1. Later in the evening when the fireworks display started thousands more than are shown in the picture thronged the Causeway. The wharves and embankment on Wharf Street not shown in the above picture were also thronged with people.

CRICKETER IS GIVEN DAMAGES

FRED BOSSOM, MOTOR ACCIDENT VICTIM, AWARDED COMPENSATION IN COUNTY COURT

His Honor Judge Lampman Hands Down Decision for Plaintiff Against Transportation Company

Damages totaling $650 have been awarded Fred Bossom, 2615 Shelbourne Street, plaintiff in an action in County Court against the Veterans' Sightseeing & Transportation Company, in a judgment which has been handed down by His Honor Judge P. S. Lampman.

Fred Bossom sought the sum of $1,000 as compensation for injuries which he received last July when a tallyho of the Veterans' Sightseeing & Transportation Company ran off the road on the Malahat. As a result of the accident Bossom was in hospital for two weeks, and was away from his work for over seven weeks.

Mr. R. H. Pooley, M.P.P., appeared as counsel in the case for the plaintiff Bossom, while the defendant company was represented by Mr. Alexis Martin.

HIS HONOR'S JUDGMENT

Judge Lampman's judgment is as follows:

"The plaintiff sues for damages for personal injuries suffered by him while riding as a passenger in a motor car owned and operated by the defendant company.

"On July 17, 1926, the Five C's Cricket Club played a cricket match at Duncan and the members of the team, of whom the plaintiff was one, made the trip by one of the defendant's big cars, and on the way home shortly after 9 o'clock at night, the car ran away while coming down the last big hill of the Malahat Road, with the result that the car was damaged and the plaintiff and some of the other passengers sustained personal injuries.

"In order to go down the steepest of the hills the practice of the driver was to go into the lowest gear in order to hold the car back. At the hill in question the car either slipped out of low gear (that is the contention of defence), or the driver delayed too long in trying to change from a high to a low gear, and in consequence of the delay the speed had increased so that he could not make the change. (This is the plaintiff's contention).

"Apparently the brakes when applied were insufficient to hold the car. The car has three gears, high, intermediate and low, and the driver says that he had to change from high to intermediate to go up a small incline just before starting down the big hill on which the accident happened. He says that as soon as he got to the top he changed to low and thus began the descent, but that this low gear slipped and he put on the hand brake—set it—and applied the foot brake and tried to get his car into gear again without success.

MOST SERIOUSLY INJURED

"As the brakes would not hold the car with the momentum she then had, he steered the car into the bank, and after hitting the side a few times, the car jumped across the road and hung on the side, but did not go over the bank. The passengers—about twenty-four—were thrown about in great confusion but luckily no one was killed. So far as was revealed, plaintiff was the most seriously injured; he suffered some broken ribs and a bad knock on the head, amongst his injuries—and in consequence of his injuries was in hospital fourteen days and was away from his work over seven weeks.

"None of the witnesses for the plaintiff can say exactly what gear the car was in at the time, and if I could accept the statement of the driver I would not find that the car was driven negligently, but unfortunately for the defendant the driver is in disagreement with the evidence of so many witnesses that I cannot accept his statements. I think that he delayed making the change to a lower gear too long, in view of the condition of his brakes—a condition that he was aware of—and that when he tried to change, his speed was so great that the change could not be made. The brakes may have been working to a certain extent, but it is quite evident that they would not hold the car, and the driver should have governed himself accordingly and run no chances of not being able to change his gear. I do not think the gear slipped.

"I cannot find that the plaintiff jumped, and even if he did, he would not have been doing something which he might not very reasonably have done.

"The plaintiff is entitled to judgment, and I fix the damages at $650."

Jubilee Committee Wishes all Bills To be Sent in Now

IN order that the committee in charge of the Diamond Jubilee Celebration may make up their accounts and strike a balance, all persons who have done work or are owed money by the Jubilee Fund are requested to send their bills in immediately to 1107 Government Street, the committee headquarters. Bills may be addressed either to Mr. Reginald Hayward or Mr. John Baxter.

DEVOTED SISTER OF ST. ANN PASSES ON

Sister Mary of the Passion Had Long and Active Nursing Career in the Yukon

After thirty years of faithful service to suffering humanity Sister Mary of the Passion passed away at St. Ann's Convent Saturday evening. Sister Mary had made the care of sick natives of Alaska her life task, until, her own health failing three years ago, she gave up her post as nurse at the Juneau Hospital and came to Victoria to regain her strength.

As Mary Louis Laurin, she served her novitiate in the Mother House of the Order of St. Ann at Lachine, Quebec, nearly forty years ago. For five years she taught with the Sisters of St. Ann at Massachusetts, her great understanding of the pupils making her a popular and beloved teacher.

She then volunteered for service in the Yukon Indian Mission. July 2, the day she passed away, being the thirtieth anniversary of her landing there. She had a record of outstanding merit in caring for the sick, and particularly during the cholera epidemic of 1900 in the Yukon.

Sister Mary came to Victoria three years ago, her health shattered by a long and active career. She was in charge of the novice needlework department at the time of her death.

DR. ROTHWELL WILL BE LAID AT REST THIS AFTERNOON

The funeral of the late Dr. E. J. Rothwell, member of the legislature for New Westminster, will take place this afternoon at 2:30 o'clock. His brother, who is also a physician practising in Regina, arrived on the coast to attend the funeral.

The Government will be represented by Hon. J. D. MacLean, Minister of Finance. Mr. R. H. Pooley, House Leader of the Conservatives in the Legislature, will also attend the funeral, representing the Opposition party in the House. Hon. S. F. Tolmie, M.P., who is absent in the northern part of the Province, is hardly expected back to the coast in time to attend the obsequies of the late member for New Westminster.

Hon. Dr. MacLean and Mr. Pooley went over to the Mainland last night.

LOGGER DIES AT ALERT BAY HOSPITAL

Seriously Injured Man Fails to Recover—Personal News of District

ALERT BAY, July 4.—On Thursday night, June 30, John Sedala, a logger from Scott Cove, was brought by launch to St. George's Hospital. He was very seriously injured and died at 5 a.m. Friday morning.

Master Alan Felton of St. Michael's School, Victoria, B. C., arrived home today for his Summer holidays.

Under the convenership of Mrs. Murray and Mrs. R. Felton, a very successful tea was given at the latter's home, the object being to raise a donation for the Anglican Theological College. A most enjoyable musical programme was given during the afternoon. The sum of $20 was realized.

Master David Fidcock of St. Aidan's School, Victoria, B. C., arrived home for his Summer vacation.

On Thursday evening Mrs. Milo Chambers gave a dance at her home in honor of Miss Jean Irvine, a popular bride-elect.

FRECKLES

Don't Try to Hide These Ugly Spots—Othine Will Remove Them Quickly and Safely

This preparation is so successful in removing freckles and giving a clear, beautiful complexion that it is sold by all drug and department stores with a guarantee to refund the money if it fails.

Don't try to hide your freckles or waste time on lemon juice or cucumbers; get an ounce of Othine and remove them. Even the first few applications should show a wonderful improvement, some of the lighter freckles vanishing entirely.

Be sure to ask for Othine—double strength, it is this that is sold on money-back guarantee. (Advt.)

TWO HUNDRED EASTERNERS DUE

New Outlook Party Will Arrive Tomorrow—Has Busy Time in Mountains

BANFF SPRINGS HOTEL, Alta., July 4.—Two hundred of the "New Outlook" United Church party, traveling on the Confederation special of the Canadian Pacific, spent the week-end at Banff. Several members of the party accompanied by Dr. S. W. Fallis, book steward of the United Church, Toronto, motored to the Stony Indian reservation at Morley Saturday morning to attend the services and unveiling of the cairn and memorial tablet to the late Rev. George McDougall and his son, Rev. John McDougall, pioneer missionaries to the Indians of the West, erected by the mission branch of the United Church, and the Southern Alberta Old-Timers' Association. The visitors were guests at the Banff Springs Hotel for luncheon and dinner, and in the afternoon motored to Lake Minewanka and Johnson's Canyon.

Church services were held on Sunday morning with a large attendance, the Rev. Dr. Bell, minister of Yonge Street United Church, Winnipeg, conducted the service. The party left by motor in the afternoon for Lake Windermere, and were guests at Lake Windermere Bungalow Camp for dinner, afterwards attending divine service held in the David Thompson Memorial Fort.

Many prominent people from all parts of the Dominion, together with cities of the United States, are traveling with the New Outlook party, among whom are Dr. Wallace, Yarmouth, Nova Scotia; Miss M. E. Rockwell and Miss Spaffner, Kemptville, Nova Scotia; Rev. J. Pletts, Metis Beach, Miss I. Whitman, Miss A. L. Wilson and Mrs. Pagan, Montreal; Mr. and Mrs. J. P. Eadie, Flushing, New York; Mrs. Arthur E. Brown, formerly of Toronto, and now president of the Women's Canadian Club, Philadelphia. Dr. R. C. Redmond and Miss Redmond, Wingham, Ontario; Rev. H. Ellison, Little Current, Manitoulin Island, Ontario; Mr. and Mrs. G. C. Hall, Miss A. Bradley, Toronto; Miss M. Bradley, Niagara Falls, Ontario; Mr. and Mrs. F. W. Elliott, Miss A. B. Elliott, Prescott, Ontario; Mr. and Mrs. James Boxall, Lindsay, Ontario; Mrs. R. H. Robinson, Orangeville, Ontario; Mrs. T. W. Dugan, the Misses R. B. and D. Dugan, of Brampton, Ontario; Dr. W. H. Robertson, Toronto; Miss Nora Connell, Kingston, Ontario; Miss M. Thompson, Detroit; Miss M. Harris, Pictou, Nova Scotia; Rev. J. Hall and Rev. A. Henderson, Lambeth, Saskatchewan, and Miss M. Cox of New York. On Monday the party will proceed from Windermere to Penticton via the Southern British Columbia route of the Canadian Pacific Railway to Vancouver, and they will also spend a day at Victoria.

On the return trip east, they will spend a day as guests at the Chateau Lake Louise, and expect to return to Toronto about July 16.

Snow in July

MONTREAL, July 4.—Snow in July is a record that is now established in Montreal. Following two days of stifling heat the thermometer took a sudden drop yesterday and last night, and the city was visited with a mild, almost imperceptible snowfall. It lasted only a few minutes. The phenomenon was vouched for by several persons.

GRACE PLANE CRASHES BEFORE FLIGHT BEGINS

MANA, Island of Kauai, Hawaii, July 4.—Richard Grace, motion picture stunt flyer, took off for the California coast at 5.24 a.m. today, but his plane developed rudder trouble and he returned to the parking sand field less than an hour later.

The plane crashed upon the rough landing place and was totally wrecked. Grace and the puppy dog, which accompanied him, were not hurt.

COATS

Exclusive Models—Chosen for Their Smart Individuality—Now Sharply Reduced for

JULY SALE

This is a sale offering of the utmost importance, for it affords a choice of coats which are not to be duplicated elsewhere in the city. Poiret twills and charmenes—better qualities—handsomely fur-trimmed and some with light embroideries—all colors. Special Sale reduction

$19.75

728-730 Yates Street Spurrah's LIMITED Phone 3983

When You Buy a New Range

You have an opportunity to show practical support of a local industry. Albion Ranges are made in Victoria. They rival any other range in finish and quality—they surpass them in value.

ALBION STOVE WORKS

2101 Government Street (Cor. Pembroke) Phone 91

Comfy Rockers at Half Price

A window full of Comfortable Rockers at just one-half regular prices. Come and select one now.

Refrigerators at low prices on sale.

SMITH & CHAMPION "THE BETTER VALUE STORE" 1420 DOUGLAS ST. LIMITED.

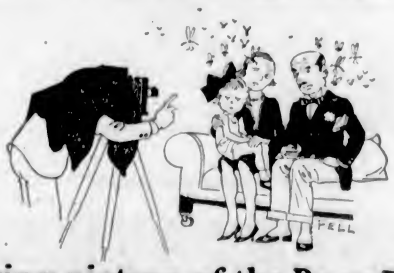

A moving picture of the Buzz Family

MOSQUITOES and Flies—how everybody hates them! Kill them at once, with Flit.

Flit spray clears the house in a few minutes of disease-bearing flies, mosquitoes, bed bugs, roaches, ants and fleas. It searches out the cracks where insects hide and breed, destroying their eggs.

Flit kills moths and their larvae which eat holes. It will save your clothing, furs and rugs. Clean and easy to use. Will not stain.

Flit is the result of exhaustive laboratory research. It has replaced old ineffective methods. Fatal to insects but harmless to mankind. Recommended by Health Officials. Buy Flit and Flit sprayer today. For sale everywhere.

Distributed in Canada by Fred J. Whitlow & Co., Limited, Toronto

FLIT

DESTROYS

Flies Mosquitoes Moths

Ants Bed Bugs Roaches

Heinz Tomato Soup

It's delicious and easily prepared. Special, 3 tins for ..... 35¢

King Oscar Sardines, large tins ..... 15¢	Salada Tea, Regular 80c lb. ..... 69¢
Shredded Wheat, 2 for ..... 23¢	Certo, for preserving, bot. 33¢
Rogers' Syrup, 5-lb. tins ..... 36¢	De Luxe Jelly Powders, 4 for ..... 22¢
Montcalm Matches, Pkts. of 2 doz. boxes, pkt. 29¢	Morton's Custard Powder, 1-lb. tins ..... 29¢
Jacob's Lemon Puff Biscuits, Reg. 60c lb. for ..... 49¢	Peak Frean's Digestive Biscuits, Reg. 65c lb. ..... 52¢
Sirloin Steaks, lb. ..... 35¢	Fresh Beef Hearts, each ..... 30¢
Soused Pig's Feet, 2 lbs. ..... 35¢	Fresh Frying Chicken, lb. 35¢
Solid Beef Fat for dripping, 3 lbs. for ..... 27¢	
Arcadia Salt Cod, 1-lb. pkts. 22¢	Red Spring Salmon, lb. ..... 23¢

H. O. KIRKHAM & CO., LTD.

Grocery Phones 178-179 Delivery Dept. 5522 — 612 Fort Street — Fruits 5523 — Butcher and Provisions 5521-5520 Fish Dept. 5521

GORDON'S

WORLD FAMOUS

COCKTAILS

IN SHAKER BOTTLES

PREPARED AND BOTTLED ONLY BY

TANQUERAY, GORDON & CO., LTD.

LONDON ENGLAND

This advertisement is not published or displayed by the Liquor Control Board or by the Government of British Columbia.

SKID! Look Out! Don't Skid! Poor tires make a skid like skating—then someone's hurt. Buy new tires here—Easy Payments.

TOM LUMSDEN 835 Yates Phone 6217

BROWNE NOT ANXIOUS TO GO TO CHICAGO

VANCOUVER, July 4.—Cecil Browne, member of the Winnipeg professional hockey team, who won the goal-scoring honors in the International Circuit last Winter and has been sold to the Chicago Club of the National Hockey League, has been a visitor in Vancouver for the past three days.

Browne is said not to be anxious to go to Chicago, and has not signed a contract yet.

TUGBOAT WILL BE OVERHAULED

The tugboat Olive M. will be pulled out on the ways at the Victoria Machinery Depot tomorrow for a general overhaul.

The quarantine tender Madge will be ready to resume service, after a general overhaul, either today or tomorrow, it is expected.

Parents Win Cricket

On Thursday, June 30, the Ganges Preparatory School brought the term to an end with the annual cricket match, School versus Parents, which resulted in a win for the latter by 60 to 45. The School innings was marked by an excellent inning by Harris II, while A. Best obtained most of the runs for the winning side.

To the Boys of CANADA

It has been suggested in a recent newspaper editorial that boys pay a little more attention to the subject of shoe shining.

Give a thought to *your* shoes, boys—don't have your hometown paper writing editorials like that about *you*!

Remember, habits of neatness help you get on in the world—and you cannot be neat if your shoes are neglected.

Look at your shoes!

Every morning—Rise and Shine *with*

2 IN 1 The Home Shoe Polish All Colors At all Dealers **15c**

MADE IN CANADA

City & District

Victoria Gardeners—The Victoria and District Gardeners' Association meeting has been postponed until July 12. A visit to the gardens of the Empress Hotel has been planned for that date.

Red Cross Donations — Additional subscriptions to the Red Cross campaign have been received from Miss M. Seaton, $5.00; K.A. $25.00; Mrs. W. H. Stone, Royal Oak, $5.00; Mrs. H. C. Oldfield, Royal Oak, $2.00.

Friendly Help Meeting—The monthly meeting of the Friendly Help Association will be held this morning at 10:30 in the rooms on the upper floor of the Market Building on Cormorant Street.

Concert Cancelled—Owing to illness the popular concert to have been given at the Crystal Garden by the Co-optimist Comedy Company this evening has been cancelled. Dancing will be carried on as usual.

To Give Lecture—Under the auspices of the Women's Educational Auxiliary of the United Church a lecture will be given at the First United Church on July 11 at 8:30 o'clock by Dr Sedgwick, of the University of British Columbia, his subject being "Walt Whitman."

Brotherhood Meeting — Alderman Cuthbert Holmes will speak on the Grain Elevator By-law and the Moving Picture By-law before the Victoria West Brotherhood in Stanley Hall tonight at 8:30 o'clock. A cordial invitation is extended to all citizens of Victoria to attend.

Bail Estreated — Mitchell N. Mullen and Tony J. Elrick, two seafaring men, charged with taking automobile number 6303, the property of Herbert Gray, without the owner's permission, failed to appear in the City Police Court yesterday when their cases were called. Magistrate George Jay ordered their bail of $50 each estreated, and issued warrants for their arrest.

Common Danger — An adjournment in the case of James Randolph, charged with driving his automobile to the common danger, was granted by Magistrate George Jay in the City Police Court yesterday. City Prosecutor Claude L. Harrison advised His Honor that the defendant was at present in Vancouver, and asked that a remand for one week be made.

Chinaman Fined—An elderly Chinese, Yong Fook, was fined the sum of $5 and $2.50 costs in the City Police Court yesterday by Magistrate George Jay for failing to pay a dog tax. Yong Fook pleaded not guilty, disclaiming ownership of the animal and holding that he should not be penalized because the dog went unlicensed. City Tax Collector L. E. Gower and City Poundkeeper W. E. Farmer testified for the prosecution.

Court Chambers—During the long vacation, Chambers will be held once a week in both the Supreme and County Courts in Victoria. Mr. Justice Morrison will preside in Supreme Court Chambers at the Courthouse here every Thursday morning at 10:30 o'clock, while His Honor Judge P. S. Lampman will conduct Chambers in County Court every Tuesday morning, at 10:30 o'clock.

SAANICH GROWERS MAKE BERRY RECORD

With Fifty-Five Cars Already Shipped to Prairies, Fruit Still Continues to Come Forward

With fifty-five carloads of strawberries already having been sent forward to the Prairies from the growers of Keating and Gordon Head, a new record has been created for this centre in the matter of shipments in this trade. The continued favorable conditions, as far as weather is concerned, ensures still further consignments to that market.

The cool weather that has prevailed this season, with occasional showers, has resulted in the maintenance of sufficient moisture in the ground to keep the berries coming along steadily, with the most gratifying results for the growers.

The quality of the fruit has been excellent, and the berries have attained a very attractive size and color, so that everything has been most favorable for the growers in the finding of a market. At the same time the fruit has come along gradually, the ripening of the crop being spread over a very long season, which has also had its benefits.

There will, it is expected, be at least five or six more cars available from here for the Prairie market this year. The figures given, of course, do not take into account the local sales and the shipments that have been made to the jam factories by the growers, which would materially increase the output from the Saanich berry growers.

Esquimalt Liberals

The Esquimalt Liberal Association will hold its regular monthly meeting today at 8 o'clock in the rooms on Esquimalt Road.

Light Up Drive Safely!

Danger lurks in darkened roads. Light up with Edison Mazda Lamps—the same efficient kind you use in your home—and see that they are properly focussed. Spare lamps will guard against the hazard of driving with burned out bulbs.

For Safety Sake Carry a Kit

EDISON MAZDA LAMPS *for your car*

A CANADIAN GENERAL ELECTRIC PRODUCT

SHOOTING RAPIDS OF COWICHAN USED TO ATTRACT TOURISTS

Following a meeting of the Victoria and Island Publicity Bureau executive yesterday afternoon, Mr. George I. Warren, the commissioner, placed on view by means of a motion picture projector a very interesting set of views taken recently showing the shooting of the rapids in the Cowichan River by local members of the bureau.

The group included Mr. R. H. B. Ker, the chairman of the bureau; Mr. C. L. Harrison, Mr. B. C. Nicholas and Mr. Warren. With two canoes manned by Indians accustomed to making the trip, these gentlemen a few days ago ran the rapids and these films, taken by an expert who accompanied them, are being exhibited in various theatres as a means of attracting attention to the Island as a means for real excitement in the matter of an outing.

PREMIER OLIVER RETURNS TO CITY

LEADER OF GOVERNMENT UNEXPECTEDLY ARRIVES HOME FROM EAST

After Resting a Time He Intends to Spend Convalescence on Farm in Delta

Premier Oliver has arrived home somewhat earlier than expected. The information is given out that while he is tired after the trip from the East, his condition is quite as well as can be expected. He has been advised to remain as quiet as possible for a little time yet, and is therefore being relieved from any concern as to public affairs until he becomes rested up after what was a trying trip for one who had so lately undergone a major operation.

As soon as he has rested up a little, it is the intention of the Premier to leave for his farm in Delta, where he will take a rest preparatory to returning to the capital and entering upon the duties of his office again.

On the trip from Hamilton, Ont., the Premier was accompanied by Mrs. Oliver and his son, Mr. Charles Oliver, of Penticton. Hon. J. D. MacLean, Minister of Finance, who has been Acting Premier, met the leader of the Government unexpectedly on the train at Spencer's Bridge, and came on with him to the capital.

Passes Pension Bylaw

The Municipality of South Vancouver is the first corporation in the prvoince to adopt the new superannuation scheme provided for in the legislation of last session of the local House. Under the regulations then enacted it becomes compulsory for the various municipalities to make provision for the carrying out of the superannuation plan. Some of the other municipalities are about to carry out the arrangements. The City of Duncan had brought such a system in before the statute was passed.

ANNOUNCEMENTS

Electrolysis is a branch of the medical profession and should not be confused with beauty parlor methods for the removal of superfluous hair. It is a safe and permanent means of treating moles and facial blemishes generally. Miss Hanman, 22 Winch Bldg.

Hot Chicken Dinner—Cold roast chicken and salad; strawberries, ice cream, strawberry pie, cake, muffins, scones, etc. All home cooking. Truck service. Open in evening. The New Tea Room, 812 Fort Street.

Brentwood Water Dance every Saturday evening from 9 to 12, at Anchorage Tea Gardens, Brentwood Bay. Neary's Orchestra.

Dr. Sedgwick will lecture on Walt Whitman, Monday, July 11, 8:30, First United Church, auspices Women's Educational Auxiliary. Admission 25c.

Dr. Hugh Clarke, Dentist, 413-14 Central Building. Phone 1588 for appointment.

No Better Butter Made—Salt Spring Island Creamery; fresh from the churn. Now procurable at all retailers.

Driving Lessons by competent automobile instructor; Major C. de Grey Murray. Phone 1815X.

What Everybody Knows—That meals of the best quality are served at The Tea Kettle Tea Room, 716 Fort St.

The Beehive—The best place for English Wool Socks and Stockings.

Visit Indian Design Pottery Studio. Phone 2866R.

CANADIAN NATIONAL STEAMSHIPS

Ss. Prince George or Prince Rupert leaves Vancouver every Monday at 8:00 p.m., running through to Skagway, calling at Powell River, Ocean Falls, Prince Rupert, Ketchikan and Juneau. (Wrangell southbound only).

Ss. Prince Rupert or Prince George leaves Vancouver every Wednesday at 8:00 p.m. for Powell River, Ocean Falls, Prince Rupert, Anyox, Stewart, B.C., and Hyder, Alaska.

Ss. Prince Charles leaves Vancouver every Saturday at 8:00 p.m. for Prince Rupert, Anyox, Stewart and Graham Island points.

Ss. Prince John leaves Vancouver every Saturday at 4:00 p.m., making south Queen Charlotte Island calls.

Tickets issued and baggage checked through from Victoria.

CANADIAN NATIONAL RAILWAYS Fast Service Vancouver to Toronto

"The Confederation" leaves Vancouver daily at 9:30 a.m. (first trip June 27th) for Toronto, running via Kamloops, Jasper National Park, Edmonton, Saskatoon, Regina, Brandon and Winnipeg, carrying standard and tourist sleeping cars, dining car and drawing-room compartment, library-observation car equipped with radio. All equipment has been specially built for this train and is of all-steel construction.

Direct connection is made at Winnipeg for St. Paul, Minneapolis, and also at Toronto with all morning trains from that city.

"Continental Limited"

Leaves Vancouver daily at 9:30 p.m. for Montreal, carrying all-steel equipment, including sleepers and observation car equipped with radio.

Through standard sleeper carried on this train from Vancouver to Chicago.

Tickets issued and baggage checked through from Victoria.

FIRST SHIPMENT IS MADE TO ALBERTA

Interesting Experiment Is Made by Island Goat Breeders to Show Grade Stock on Prairies

LEAVE TODAY FOR TWO EXHIBITIONS

Vancouver Island goat breeders take a forward step in the industry today. A carload of goats will leave for Calgary and Edmonton, in charge of Mr. E. H. Burton as caretaker. The carload will contain from forty to fifty goats, and will first be exhibited at the Calgary exhibition, proceeding later to the exhibition at Edmonton.

Stock will be supplied by the farms of Mrs. L. Blakeney, Sooke, Tyler's Dairy, Richards' Dairy, and C. Brousson, in this district, and from the farms of Mrs. Bradley Dyne and Mrs. Gwyther near Duncan. Mr. George Pilmer is organizing the shipments.

The British Columbia Goat Breeders' Association has decided to make the experiment of shipping stock for exhibition and sale in order to popularize high-grade milk goats in Alberta. The varieties included are Toggenburg, grades and purebreds, and Saanens. There are also some buck and doe kids of these strains.

The experiment of supplying the prairies with the best grade British Columbia goats, and it is of them that the Deputy Minister of Agriculture for Canada has said they have stocked the finest goat shows in the Dominion, will be watched with great interest.

BRITISH SHIP LOADING GRAIN

BENVORLICH LEADS FULL CARGO CARRIERS FROM PORTLAND, OREGON

Late Fixtures Reported for Grain Show Less Firm Tendency in Freights

PORTLAND, Ore., July 4.—Leading the 1927-28 full cargo grain carriers from Portland will be the British steamer Benvorlich, chartered by Kerr, Gifford & Company, which was lined at the Peninsula Mill and moved yesterday to a loading berth at Terminal No. 4. The indications are that this will be the only full cereal cargo dispatched to Europe this month, although there will be parcels loaded.

Late fixtures reported for grain show a less firm tendency in freights in view of the fact 35 shillings has been considered the going rate for some time. The British steamer King Edward is reported taken by Balfour, Guthrie & Company at £1 12s. 6d. for wheat from the Columbia River to the United Kingdom or continent, August loading, with the option of barley from San Francisco at £1 13s. 9d. The British steamer Ethelfreda was engaged by the Wilmer Grain Company for November-December loading at £1 13s. 9d. for wheat from the Columbia River for the United Kingdom or continent, with the option of Vancouver, British Columbia, loading at £1 12s. 6d. Strauss & Company took the British steamer Innerton for September loading in the Columbia River at £1 13s. 9d.

NEW REALTY BODY IS ESTABLISHED

Dissatisfaction With Legislation Is Threatening Unanimity of Real Estate Organization Here

An association was formed last evening to look after the interests of those engaged in buying and selling real estate, including the general public, and will be named the Victoria Real Estate Agents' Association.

It came as the outcome of a meeting of real estate agents and salesmen at the offices of Messrs. T. B. Monk & Co. to discuss the problem of bonding real estate agents and salesmen.

The subject was thoroughly discussed from every angle and the legislation was unanimously acclaimed by those present as a very objectionable piece of class legislation.

The speakers alleged that the result would be to take over the business of the many small realtors.

Many were present at the meeting, the chair being occupied by Major T. B. Monk, while Mr. J. A. Barron acted as secretary. Any interested persons unable to attend may sign the memoranda at the offices of T. B. Monk & Company. The next meeting will take place at the above office, Suite 11, Arcade Building, Thursday at 8 o'clock.

OPERATION LEFT HER VERY WEAK

Letter Tells of Wonderful Relief After Taking Lydia E. Pinkham's Vegetable Compound

Coniston, Ontario.—"After a severe operation and a three weeks' stay in a hospital I returned home so weak that I was unable to move a chair. For four months I was almost frantic with pains and suffering until I thought sure there could not be any help for me. I had very severe pains in my left side and suffered agony every month. One day when I was not able to get up my mother begged me to try your medicine. My husband got me a bottle of Vegetable Compound at once and I took it. I started a second bottle, and to my surprise and joy the pains in my side left me completely and I am able to do all my work without help. I am a farmer's wife, so you see I can't be idle long. In all, I have taken six bottles of Lydia E. Pinkham's Vegetable Compound, five boxes of the Compound Tablets, two bottles of Lydia E. Pinkham's Blood Medicine, and have also used the Sanative Wash."—Mrs. L. LAJEUNESSE, Box 103, Coniston, Ontario. 6

FUNERAL SERVICE HELD AT OTTAWA

Impressive and Spontaneous Expression of Regret Over Death of Escort Aviator

WASHINGTON, July 4.—A report describing the impressive funeral services in Ottawa for Lieutenant J. Thad Johnson, American army flyer, was forwarded to the State Department by William Phillips, United States Minister to Canada.

No more sincere or spontaneous expression of sympathy and friendship for the United States could possibly be imagined, his telegram concluded.

TORONTO, July 4.—The special train bearing the remains of Lieutenant J. Thad Johnson, United States air force, from Ottawa, where he was accidently killed on Saturday, to Fenton, Mich., where burial will take place, passed through Toronto shortly before midnight last night.

Upon the Stars and Stripes covering the casket containing the remains, there now lie flowers strewn yesterday by Colonel Charles A. Lindbergh, from his plane, the "Spirit of St. Louis." These blossoms were gathered in by the train crew after they had fallen upon the train as it made its way from Ottawa.

Colonel Lindbergh, in his famous plane, accompanied the special train for the first fifty miles of the journey, flying low and throwing blossoms each time he circled over the train.

As the train proceeded through Ontario there were groups of people at each station, standing bareheaded, in their regret that one of those who had come to pay a tribute of friendship to Canada should have met such a tragic death.

Back to Canada

AUCKLAND, N.Z., July 4. (Vancouver Daily Province Cable.)—C. M. Croft, Canadian Trade Commissioner to New Zealand, leaves by the Aorangi on Tuesday for Vancouver.

In Camp You'll Need Music!

You'll need one of the new Orthophonic Victrola models suitable for Summer camp. It brings you dance music—songs—band music—everything. And if you delight in playing the songs that everybody knows there's an immense selection of suitable instruments here—genuine Kumalae ukuleles, harmonicas, banjukes, accordions, etc.

Fletcher Bros. (VICTORIA) LIMITED

1110 Douglas Street

Ten Times Quicker

than by hand, if you use the JOHNSON'S WAX Electric Floor Polisher, and brings out that fine deep-toned lustre that defies wear for the longest time. Gleaming waxed floors are no longer a luxury.

We Rent and Sell the Johnson Electric Waxer

HAWKINS & HAYWARD

Electrical Quality and Service Store

1121 Douglas Street Phones 643 and 2627

PITTSBURGH, SEATTLE, NANAIMO, DUNCAN, VANCOUVER AND OAKLAND

In one day visitors from all these places have been purchasers of the great values to be had at the STEWART store. There is general astonishment at the stupendous values we are offering. Victorians are really fortunate in being able to buy at these low CASH ONLY prices SHOES of the highest grade.

Men's Brown and Canvas Shoes; good strong leather soles and rubbers. Value $3.00 for ... 6-1. Value $3.50 for ...

TODAY 9 TILL 6

1321 DOUGLAS ST. **STEWART** THE SHOE MAN

TO LADIES

Take Our Herbal Remedy

Book on Skin Diseases, New Treatise on Chronic Diseases by Herbal Remedies, Pamphlets on Loss of Manhood and Diseases of Men: Booklet on Female Ills and Advice free by mail. Thirty years' experience. Without criticising or disparaging your local doctors, write us before losing hope. Treatment by mail our specialty.

Phone Doug. 3394. Consultation Free. Hours: 9 to 8, and 7 to 8, every weekday except Wednesday and Saturday, when closed all day.

The English Herbal Dispensary, Limited

1338 Davie, Vancouver, B.C.

Canada's Oldest Herbal Institute

AFTER-HOLIDAY SUIT BARGAINS AT HOPE'S $30

Come and see our lovely stock of new suitings. We have what you want and can save you at least $10 on any suit we make for you.

Charlie Hope

1434 Government Street Phone 2689

Everything in

BEE SUPPLIES

at

SAVORY'S

1421 Douglas Street Phone 1974

COAL

There is no cheaper fuel in the long run than our high-grade

Nanaimo-Wellington COAL

PAINTER & SONS

617 CORMORANT ST. PHONE 536

FIFTY THOUSAND FEET CULL BOARDS AND SHIPLAP $5.00 PER M. IN YARD, CASH

Mixed Width, Random Length

Canadian Puget Sound Lumber and Timber Co. Ltd.

Phone 7060

Sons of Canada Frolic

Professor Darby, ventriloquest and magician, will be a headliner on the Sons of Canada Frolic programme, July 6, at 8:30 o'clock. The winner of the Erskine sedan will be announced during the evening. All those who have not secured tickets will be able to obtain them at the door.

SANTAL MIDY

PAIN in BLADDER

Promptly Eased by **Santal Midy**

Be sure to get the Genuine. Look for the word "MIDY"

Save on Your Next Plate

We guarantee perfect fit, comfort and satisfaction from every plate made by us. Inquire about our low prices—withal you save from

$15

DR. COULTAS
1309 DOUGLAS ST.
(GROUND FLOOR)

FURNITURE

For Three-Room Cottage

$375

All Ready to Step Right In. Terms Arranged.

DINING-ROOM

Eight-Piece Solid Oak Dining-Room Suite, consisting of mirror-back buffet, set of six leather-seated chairs and extension dining table; large floor rug, window shades, curtains and rods.

BEDROOM

Ivory or walnut lady's triple-mirror dressing table, gent's chifonier with mirror, Simmons steel bed to match, with spring and felt mattress; two pairs of sheets, two pairs pillow cases, pair superior wool blankets, bedspread, pair feather pillows, floor rug, 9 x 10.6; curtains, rods and window shades.

KITCHEN

Polished top guaranteed steel range with water jacket, three chairs, drop-leaf table, floor covering, 9 x 10.6, curtains, rods and window shades.

Twenty-four pieces silverware and cutlery. Forty pieces cooking and kitchen utensils, pots, pans, kettles, brooms, wash tub, axes, pail, etc.

Any article can be changed, added or deleted to suit the convenience of the customer.

Standard Furniture Co.
719 Yates Street

PRETTY WEDDING AT ST. MARY'S CHURCH

Miss Dorothy Cross and Mr. Harry Mavis United n Matrimony—To Live at Cowichan

A very pretty wedding was solemnized on Saturday evening at St. Mary's Church, Oak Bay, when Rev. A. E. DeL. Nunns united in marriage Dorothy Edith, youngest daughter of Mr. and Mrs. G. H. Cross, Yale Street, Oak Bay, and Mr. Harry Mavis, eldest son of Mrs. M. Cole, Pendergast Street. The church was prettily decorated by friends of the bride, with ferns, spiraea and Canterbury bells.

The bride was lovely in her wedding gown of white georgette, her veil being held in place by a coronet of orange blossoms. She carried a shower bouquet of sweetheart roses, baby gladioli, and white sweet peas. The bride was given in marriage by her father. Miss Violet Cross, sister of the bride, was a pretty bridesmaid, wearing a frock of peach colored georgette with bandeau of gold leaves. Her bouquet was of pink and mauve sweet peas. Little Miss Delphi Smith was a winsome flower girl, carrying a basket of mauve sweet peas and baby gladioli. Mr. Clifford Prescott supported the groom. During the signing of the register, Miss Miriam Pelly, cousin of the bride, sang very beautifully, "My Day." The reception was held at the home of the bride's mother. The young couple left on the midnight boat for Vancouver and Up-Island points, the bride traveling in a frock of French chalk crepe and fawn colored coat with hat en suite. After the honeymoon, Mr. and Mrs. Cole will reside at Cowichan Bay.

Wome'ns Institutes

STRAWBERRY VALE

The monthly meeting will be held at Wellington Road on Tuesday at two o'clock. On Wednesday, July 6, there will be maypole dance with musical numbers in the Strawberry Vale Hall. Ice cream and home-made candy will be for sale, the proceeds to go to the Hall Building Fund.

Women's Clubs And Societies

Goes to Los Angeles

Miss Louise Moore, of the Victoria High School staff, left on Sunday morning by the Ruth Alexander for Los Angeles, where she will take an intensive course in commercial education at the Sawyer School of Business. While in Los Angeles she will be the guest of her friends, Mr. and Mrs. Walter C. Slater, 300 N. Lucerne Block.

Court Triumph, A.O.F.,

The ladies of Court Triumph will hold their basket picnic tomorrow at Mount Douglas Park, leaving Douglas and Johnson Streets at 2 p.m. The members are asked to bring dishes. Tea, sugar and ice cream will be provided. Foresters and friends will be cordially welcomed.

Closes for Summer

The St. Martin's Ladies' Guild held a business meeting last Tuesday prior to closing for the Summer months. It was decided that a donation be sent from the Guild towards the furnishings of the Anglican Theological College.

Garden City W. I.

The regular meeting of the Garden City Women's Institute will be held at Marigold Hall on Thursday at 2:30 p.m.

Jubilee Hospital W.A.

The annual meeting of the Women's Auxiliary to the Jubilee Hospital will be held tomorrow in the Nurses' Home, at 2:30.

Children Represent Sunflowers in Pageant

An effective part of the beautiful display given by the schools of Victoria at the Exhibition Grounds at the Willows on Saturday was the march of the sunflowers. This and other Jubilee celebration pictures which have appeared in The Colonist during the past few days were taken by Mr. Howard Chapman, who has a very fine exhibition of the school pageant pictures on view at his Government Street studio.

Metchosin

Mr. and Mrs. Baird and family, of Vancouver, arrived on Thursday to spend the Summer in Mr. J. Leeming's house, near Witty's Beach.

Dr. Seldon, who has been spending the past ten days at Mr. Winter's Summer camp, returned to Vancouver on Sunday.

Mr. and Mrs. MacHathie, of Vancouver, arrived yesterday, accompanied by their son, to spend the Summer in camp with Mrs. Seldon.

Mr. and Mrs. Baker, and two children, of Oak Bay, are spending July at the Fairholme Camp, at Albert Head.

Mr. and Mrs. Baird have rented one of the cottages at the Fairholme Camp for the Summer.

Mr. and Mrs. David Reid, and their children, are arriving today to spend July at Witty's Beach.

Mr. and Mrs. Baker, and their children, from Alberta, are spending the Summer in Metchosin.

Mr. and Mrs. J. V. Murphy, of Ladner, who have been spending a few days with Mr. and Mrs. Bradford, are returning home today.

Galiano

Col. and Mrs. Andros, of Victoria, cruising on their launch, Spartan III, accompanied by Mr. and Mrs. Payne and Mrs. Cliff Adams and baby were guests of Mr. and Mrs. Miller Higgs.

Mr. Wallace, Vancouver, accompanied by Mrs. Wallace, Jr., and a party of friends on the Walithy I, paid a visit to Cossip and to Mr. Miller Higgs; also Mr. Peacock and Mr. and Mrs. H. Parsons paid a visit to the fox farm.

Miss Victoria Woods left for Victoria after visiting Mr. and Mrs. Higgs.

Mrs. T. Rae and family are staying at Mr. G. Head's cottage, Whaler's Bay.

Mr. C. Twiss and Mr. O. New left for the River Thursday.

Miss Freda is home for the holiday, and Mr. O. Fitzgerald is guest of Mr. and Mrs. E. Radford.

Visitors staying at Gossip Island Hotel and cottages are: Mr. Huton, Miss Huton, Mrs. Dalinage and daughter, Mrs. Harrison and family, Miss Potts, Mrs. Layton and daughter, and Miss Starkey.

Miss Nicholls, the new manageress of the Gossip Island Hotel, has arrived, also Miss Smith.

Guests at the Farm House Inn are: Mr. and Mrs. Underhill and family, Mr. Creary, Mrs. Mills and daughter, Miss Cassel, Miss G. Hicks, Mr. Musk, Mr. J. Kingsmill, Mr. Stanley Holman, Victoria, Mr. Tony Bellhouse.

Somenos

Mrs. E. W. Tisdall, Shanghai, is visiting her son and daughter-in-law, Mr. and Mrs. G. A. Tisdall. She will stay until September 1.

In honor of Miss Marie Sondergaard's eighteenth birthday, a number of friends were entertained at her home on Thursday. After an enjoyable time, they motored to Chemainus to attend the carnival dance.

A very enjoyable time was spent at the home of Mr. and Mrs. Peter Campbell on Friday, when they entertained about forty members of the Caledonian Society. The evening was spent with music, songs and dancing. Refreshments were served. A vote of thanks was accorded to the host and hostess at an early morning hour.

Mr. and Mrs. J. R. Morrison have been renewing old-time acquaintances on their return from Port Colbourne, Ontario.

The district was well represented in Duncan on July 1, both as regards to floats, decorated cars and spectators.

Mr. and Mrs. William Gadsden have returned to Tyee after spending a few days in Nanaimo.

Mrs. Goddard's sister, Mrs. Christie, from Durban, South Africa, is visiting with Mr. and Mrs. Goddard for a month.

Parksville

Mrs. J. Pottinger, Miss Muriel Pottinger, Mrs. Claude Pottinger, Mr. William Askey and Miss B. Kenzies of Victoria were the week-end guests of Mr. and Mrs. Morgan Hirst.

Mr. Dick Phillips, accompanied by Miss Kay Smith and Mrs. E. Watson and family, arrived in Parksville, Friday, by car from Victoria, and spent the week-end as the guests of Mr. and Mrs. M. T. Phillips.

Miss Jose Rushton returned on Thursday from visiting in Victoria. She was the guest of Miss P. Smith.

Mr. and Mrs. Middlemass, of Vancouver, are staying for the month of July in Parksville.

Mrs. D. Mackay of Vancouver and her daughter Gladys are the guests of Mrs. T. Hirst for a week.

Mr. R. P. H. Bird returned to Vancouver Monday after spending the week-end with his family.

Mr. and Mrs. E. D. Thwaites and family motored to Duncan Friday and spent the week-end as the guests of Mr. and Mrs. Green.

Mr. and Mrs. E. C. Booker, of Vancouver, and their three children have returned to their home in Errington for the rest of the Summer.

Miss Freda Park returned Thursday from a trip to Alaska.

Mr. Crisp of Vancouver was a recent visitor to Parksville as the guest of Mr. Brian Weld.

Auxiliary Tea

METCHOSIN, July 4. — The Metchosin branch of the Women's Auxiliary will hold a tea in Mrs. Mathew's garden on Tuesday next at three o'clock. Mrs. Ellwood is in charge of a candy stall and Mrs. Taylor of a home-cooking stall, for both of which all the best cooks in the district have promised their support. Strawberries and cream will be served with the tea, and will be in the hands of Mesdames Osborne and Pearce and Miss Blythe. There will be clock golf, arranged by Mr. H. G. Pierce, and Mrs. Reid will dispense ice cream.

He was a stranger in the neighborhood and had been brought to a dance at the local deaf and dumb hospital by an old friend, the doctor.

"How on earth can I ask a deaf and dumb girl to dance?" he asked, a trifle anxiously.

"Just smile and bow to her," replied the doctor.

So the young man picked out a pretty girl and bowed and smiled and she bowed and smiled, and away they danced.

They danced not only one dance that evening but three, and he was on the point of asking her for another when a strange man approached his partner and said, soulfully:

"I say, darling, when are we going to have another dance? It's almost an hour since I had one with you."

"I know, dear," answered the girl, "but I don't know how to get away from this deaf and dumb fellow!"

GIVE RECITAL FOR LEAGUE DELEGATES

Varied Programme Entertains Visitors to City at B.C. Dramatic School

In honor of the visiting members of the Drama League of America, who came here upon the invitation of His Worship the Mayor, extended to them by Major L. Bullock-Webster at the convention held in Tacoma last week, a special recital was given on Sunday evening at the B.C. Dramatic School. Mayor Pendray welcomed the visitors and paid a special tribute to the work of the Dramatic School, with reference to the progress being made through its teaching of public speaking. The Mayor regretted that he would be absent from the city during this week and delegated Reeve Anscomb and Major Bullock-Webster as his representatives to entertain the delegates.

In seconding the address, Reeve Anscomb told of the foundation and growth of the Drama League in America.

An interesting and enjoyable programme followed, the artistic value of which was enhanced by the fine scenery for which Mr. George Hallett was responsible, and the lighting effects managed by Mrs. Andrew MacKenzie.

Act 1 of "The Fountain of Youth," from the Spanish of Alvarez Quintero was the scene chosen for representation by the Dramatic School, Mrs. A. D. Ford and Major Bullock-Webster doing full justice to the parts of Aurea and Cellini respectively.

"The Man in the Street," by Louis D. Parker, was given behind the curtain with great effect. Hugh Allan took the part of the artist; Mrs. L. Bullock-Webster, his wife; L. Bullock-Webster, her father, Miss Nellie Scrowcroft read the explanations.

Another act, also given behind the curtain, was the farcial trifle, "Buying a Gun," in which the Gunsmith was taken by J. W. Davis and "The Nut" by L. Bullock-Webster.

The wood scene from "Dear Brutus" followed, Miss Enola Moss enacting the part of Margaret very prettily.

In the interval Miss Kathleen Agnew, president of the Women's Canadian Club, gave an interesting address on "Canada's Awakening Interest in the Drama." In her address she praised greatly the educational work of the "Little Theatre Movement." She expressed the pleasure the members of the B.C. Dramatic School had in welcoming the delegates from the convention of the Drama League of America and letting them see the work being done in British Columbia in the interests of the drama.

Strawberry Tea

Metchosin, July 4.—The annual strawberry tea, arranged by the Women's Institute, was held at the home of Mr. and Mrs. F. F. Frudd. The sum of thirty dollars was taken in, and it is hoped to send a donation to the Solarium shortly. The tea was served by the following: Mesdames Deveson, Ellison, Pearce and Saltmarsh, the ice cream by Mrs. Witty, with Miss Milne at the gate, and Rev. Bolton in charge of the tennis.

Fashion Fancies

By Marie Belmont

An ideal frock for wear on a Summer day is shown above. Such a model is appropriate for any time of day, combining as it does, sheer georgette with a sports frock design.

Since this is a season of blues, the dress would be most attractive in stripes of dark and lighter blues with the skirt matching one of the lighter tints.

Gray tones, or a yellow and orange combination would be equally lovely. The hat with this particular frock is one of the smart lightweight cream felts for Summer, banded in colors to match the frock.

Camp Furniture

You will find it quite easy to choose the Furniture for your Summer home or camp here. We have a good selection of Camp Beds, Camp Chairs and Tables, Cheap Rugs, Etc.

Reed Suites

A new shipment of Fibre and Reed Suites has arrived, and we feel sure you will be agreeably surprised at the wonderful values. Three-Piece Suites from **$45.00**

Home Furniture Co.
F. W. BARTHOLOMEW, Prop.
825 Fort Street (Just Above Blanshard Street) Phone 5119

All Grocers Sell It—25c a Tin
Made by The W. A. Jameson Coffee Co., of Victoria, B. C.

WILLIS PIANOS are British made. You pay no duty. We will make you a liberal allowance on your old piano, player, organ or gramophone. Canada's Governor-General, also the Duke of Connaught, have awarded Special Appointments to Willis & Co., Ltd. See us before you buy.

WILLIS PIANOS, LIMITED
1003 Government Street. Phone 514

JAPANESE CHILDREN SEE WONDERS OF A MODERN LIGHTHOUSE

TOFINO, June 27.—(By mail.)—Before closing school for the season, Mr. Stanley Flitcroft, teacher at the Clayoquot Japanese School, gave all his senior pupils a very enjoyable outing with a launch ride to Lennard Island a few days ago. The sea was sufficiently rough to inspire the children with a spirit of adventure, and the landing effected, while not especially dangerous, was sufficiently lively and exciting.

Mr. Fred Hornby, acting lightkeeper, extended the courtesies of the occasion to the little ones, taking them up into the lighthouse tower, where he explained the wonderful mechanism of the great lantern, and, from its lofty altitude, pointed out the fishing fleet miles away on the ocean, where they were bobbing around like corks on the distant horizon, as their fathers were engaged in fishing. He also demonstrated the operation of the giant fog horn, and fully explained the purpose and application of the complicated machinery required to generate such an ear-splitting volume of sound.

After an enjoyable and instructive hour on the Island, the juveniles returned home.

Mr. Flitcroft states that some of his little pupils are of far above normal intelligence, and are exceptionally tractable and well conducted, the names on his honor roll for the season being those of Tommy, Bobbie, Jackie and Mary Kimoto, Yoshize Yoshihara and William Okoda. Confederation medals were issued to the children.

Still Some Cases of Typhoid in Montreal

MONTREAL, July 4.—New cases of typhoid fever reported over the week-end were few, according to figures furnished by Dr. S. Boucher, director of public health, today.

On Thursday the total cases were thirteen. On Friday there were two, and on Saturday three.

Deaths for the same period were: Thursday, two; Friday, one, and Saturday seven.

Low round trip

Summer excursion tickets to all points East

On Sale Daily to Sept. 30th

Not good going after Sept. 30th, Good to return till Oct. 31st, 1927

Plan Your Vacation or Business Trip NOW!

FOUR TRANSCONTINENTAL TRAINS DAILY

TRANS-CANADA LIMITED, 6:30 P.M.
VANCOUVER - TORONTO - MONTREAL
All Steel Equipment - Saves a Business Day

THE IMPERIAL, 9:00 P.M.
VANCOUVER - MONTREAL

TORONTO EXPRESS, 9.00 A.M.
VANCOUVER - TORONTO

THE MOUNTAINEER, 7.45 P.M.
Solid Through Train to Chicago Without Change

High-class equipment; liberal stop overs at all points.

For reservations and ticketing arrangements apply at
Wharf Ticket Office
or
City Ticket Office
1102 Government St.

Canadian Pacific Railway

$5,000

Brand New Stucco Bungalow

On attractive lot (88 x 120) in pretty location in Oak Bay. This is a well-built six-room, up-to-date house, all rooms being of generous size. Hardwood floors in living and dining-room, open fireplace in living-room and buffet in dining-room. Built-in bath and good plumbing fixtures; central heating. Cement basement.

Owner will build garage to suit for above price.

Telephone Owner 1316X

Nobody Loves a Skinny Woman

Gain Pounds of Weight with New YEAST and IRON—Easy to Take, Quick Results — *or pay nothing*

Folks are amazed at *Ironized Yeast*. They say 5 to 15 pounds are gained in quick time. Skinny limbs covered with rounded, graceful flesh! Ugly hollows in shoulders filled up! Eyes sparkling with health. They ask—how does Ironized Yeast work so quickly?

How Yeast and Iron Builds Weight

Ironized Yeast is two tonics in one—weight-building Yeast and strengthening Iron. The yeast is the same used in making malt, and which makes malt so beneficial. It is specially cultured yeast, concentrated to give the utmost in flesh-producing value.

This Yeast is treated with pure, vegetable iron the same as in spinach, lettuce and celery. In this form Iron is easily assimilated by the body, making rich, red blood and toning up nerves and muscles.

Only when Yeast is *Ironized* in this way is it more effective—for Iron is needed to bring out the weight-building, strengthening value of Yeast. *By this special formula Ironized Yeast gives you results in half the time required by yeast or iron taken separately.* If you are underweight, nervous or tired, you need *Ironized Yeast*. Start it today. Absolutely harmless. 60 nice, pleasant tasting tablets to a handy bottle. They do not upset the stomach nor cause gas or bloating.

Try It On "Money-Back" Offer

Go *today* to any drug store and get a full size treatment of *Ironized Yeast*. If not delighted with the quick results, get your money back.

If inconvenient to buy from the druggist, send $1.25 to the IRONIZED YEAST CO., Fort Erie, Ont., Desk 119L.

CAUTION! While the amazing health-building value of IRONIZED YEAST tablets has been clearly and positively demonstrated in cases of lack of energy, indigestion, constipation, skin eruptions, poor complexion, and a generally weakened physical and mental condition, IRONIZED YEAST should not be used by anyone who OBJECTS to having weight increased to normal.

HÖVIS

The Bread of Health

HÖVIS

Puts Health First ~ and delights the taste too!

HÖVIS Bread is the one Bread for all who consider health first.

It gives you the properties that promote health—and gives them in rich abundance.

Yet HÖVIS does not make the quest for health a hardship.

Your sense of taste is delighted every time you eat HÖVIS just as surely as your body is properly nourished.

HÖVIS Bread is different because it contains an exceptionally large quantity of wheat germ.

HÖVIS cuts into golden brown slices which are remarkably high in food value and unusually delicious in flavor.

If you are fond of good things to eat you will surely like HÖVIS Bread.

Costs a little more—worth much more.

The word "HÖVIS" comes from two Latin words "*Hominis Vis*" and means "The Strength of Man."

HÖVIS FLOUR is made by the millers of PURITY FLOUR —trade-mark protected.

A product of WESTERN CANADA FLOUR MILLS CO. LIMITED, Toronto, Montreal, Ottawa, Saint John, Winnipeg, Calgary, Victoria

ASK YOUR BAKER FOR HÖVIS TO-DAY

Society and Women's Affairs

At Art Gallery

Recent out-of-town visitors to the Crystal Garden Art Gallery include Mrs. E. Gibson, Calexico, Cal.; Mrs. John Lay, Seattle; Mr. S. W. Mader, New Germany, N.S.; Miss D. Warner, Edmonton; Mrs. George, Edmonton; Mr. C. B. Foster, Montreal; Mr. and Mrs. F. Lewis, California; Mr. and Mrs. Kingscote, Duncan; Mrs. J. Stewart, New York; Mrs. W. Williamson, Massachusetts; Miss V. Cathers, Pasadena; Mr. C. W. Reid, Montreal; Mrs. H. Crewe, Long Beach; Mr. and Mrs. Glover, Miss Dora Millett and Mr. John Marshall, Rossland; Miss Dorothea Graham, Nelson, B.C.; Miss M. Mara, Toronto; Mrs. Mott, Winnipeg; Mr. and Mrs. J. Thompson, Kelowna; Mr. and Mrs. Paese, Seattle; Mr. I. A. Bradshaw, Texas; Mr. and Mrs. Harmer, Los Angeles; Mrs. Layman, Portland; Mr. and Mrs. Corris, Illinois; Mr. and Mrs. Lewin, Detroit; Mr. and Mrs. Kingsley, New York; Dr. and Mrs. J. R. Thomson, Winnipeg; Mr. and Mrs. McLeod, Ottawa; Mr. and Mrs. T. C. Benson, London, Ont.; Mrs. Stamford, Tunbridge Wells; Mrs. Humphrey, Halifax; Mrs. T. S. Long, Winnipeg; Mrs. Tupper, California; Mrs. Watson, Kobe, Japan; Mrs. Pinfold, Manitoba; Mrs. N. G. Fowkes, Mayne Island, and others.

* * *

At Hamsterley Lakeside

Among the guests at Hamsterley Lakeside on Saturday evening were Mrs. Homer Dixon, Mrs. Oothout, Mrs. C. Payne, Miss Gwynne, Mrs. F. B. Dhire, Miss Isabel Turner, Miss M. Raymond, Miss Aileen Grubb, Major and Mrs. Cobbett, Miss A. Gibson, Miss Doris Gibson, Miss May Crombie, Miss Vivien Lamb, Mrs. L. McBeath, Mrs. E. Thompson, Mrs. Ker, Miss Inez Ker, Mrs. McHaffen, Mrs. Semple, Miss Cochran, Miss M. Oates, Mrs. W. Glaholm, Miss Peggy Lowe, Miss Belson, Miss B. McCulloch, Miss R. Smith, Miss Ruddock, Col. Codville, Messrs. Carew Martin, Tuckett, Barker, A. Harvey, J. I. Fiett, E. R. Loosley, A. B. McNeill, R. Smith, F. C. Pollard, E. L. Musgrave, J. Scott, A. Wood, F. B. Shore, J. Scott, H. Green, H. F. Elderton, R. Edgell and others.

Charming June Bride in Wedding Gown

—Photograph by McCrae Studio.

MRS. CARL S. GONNASON
(Nee Dora Rolls) Whose Wedding Took Place on Wednesday, June 29, at Christ Church Cathedral.

British Columbians in London

British Columbians who have recently registered at British Columbia House, in London, include: Mr. and Mrs. R. F. Cruise, Vancouver; Mr. and Mrs. B. G. Davies, Vancouver; Mrs. James Dunsmuir and Miss Dola Dunsmuir, Victoria; Mr. and Mrs. J. H. Elliott, Vancouver; Mr. R. B. Elliott, Victoria; Mr. and Mrs. E. J. Enthoven, Vancouver; Mr. A. H. Hodge, Vancouver; Mr. R. R. Neild, Victoria; Mr. M. A. Smith, Vancouver; Miss D. M. Somerset, Vancouver; Mr. C. W. Stewart, Vancouver; Dr. A. Primrose Wells, Duncan; Mr. and Mrs. F. O. White, Vancouver, and Miss Stewart, Vancouver.

* * *

Fellowship Club

The Fellowship Club held a Diamond Jubilee festival in the aged and infirm wards of the Jubilee Hospital last Wednesday evening. Two little girls danced most gracefully in each of the wards for the patients, and seventeen members of the Men's Glee Club sang—Messrs. Hardy and Clarke, as soloists; Messrs. Scott and Munroe in duets. The leader and accompanist was Mr. McCleary. Strawberries and cream and cake were served before the entertainment took place. A hearty vote of thanks to all was given by the patients, with a request for an early repetition.

* * *

Party for Visitors

Mr. and Mrs. C. Ockenden, 26 Dallas Avenue, entertained a few friends on Saturday evening in honor of Mr. Ockenden's mother and sister, Mrs. P. Ockenden and Miss D. Ockenden, of Edmonton. An enjoyable evening was spent in court whist and games. The invited guests were: Mr. and Mrs. C. Prior, Mr. and Mrs. A. Pellow, Mr. and Mrs. D. MacInnes, Mr. and Mrs. E. McConnell, Mr. and Mrs. G. Morgan, Miss Hilda Boatman, Miss Queenie Prior, Messrs. A. Horne and G. Ockwell.

* * *

Supper Party

Dr. and Mrs. Wesley Davison entertained at a supper party on Sunday evening in their home on Chamberlain Street, in honor of Mr. and Mrs. Louis Gerlinger, Jr., of Portland. The other guests were Mr. and Mrs. J. R. Totten and Dr. Stephens, of New York, Dr. and Mrs. Hermann Robertson and Mrs. E. G. Prior.

* * *

St. Martin's Party

A garden party in aid of the St. Martin's Sunday School picnic prizes fund will be held by the Senior Girls' Bible Class at the residence of Mrs. Clegg, 234 Gorge Road West, tomorrow afternoon at 3 o'clock.

* * *

Motoring East

Mr. and Mrs. H. W. Givins and family left on Tuesday last on a motor trip East. They intend to spend some time in Regina before returning to Victoria late in August.

* * *

Leaving for San Francisco

Mrs. N. J. Hopkins is leaving on July 17 for a two months' holiday in San Francisco. Mr. Ted Hopkins, of the Bank of Italy, in San Francisco, is visiting in the city.

* * *

Returns to Vancouver

Mr. and Mrs. A. Goodman have returned to their home in Vancouver, after spending the holidays with Mr. and Mrs. F. Goodman, 835 Broughton Street.

* * *

From Portland

Mr. and Mrs. Louis Gerlinger, Jr., of Portland, are spending the Summer in Victoria, and have taken the residence of Mr. and Mrs. H. J. Davis, on Newport Avenue.

* * *

Return from Seattle

Mr. and Mrs. A. Loveridge and Mr. A. Perkins have returned to Seattle after spending their holidays with Mr. and Mrs. J. C. O'Connor, 726 Discovery Street.

* * *

In Vancouver

Mrs. J. W. Bell, of Wellington Avenue, with her daughter and son has left for Vancouver for a month's visit.

* * *

Receives Promotion

Victoria friends will be interested in the announcement that Lieutenant R. H. Oland, R.C.N., has been promoted to be lieutenant-commander.

* * *

Leaves for Chicago

Mr. Archie MacCorkindale has left for Chicago and the Eastern States to spend the Summer holidays with his brother.

* * *

Returning From Sooke

Mr. and Mrs. E. U. Reid, who have been staying at "Woodside Farm," Sooke, are returning to the Angela today.

* * *

Leaves for Seattle

The Misses Pat and Orea Lamerton have left for Seattle, where they will spend a few days with Mrs. C. Wismolak.

* * *

Summer at Langford

Mrs. D. W. Campbell and Miss Jean Campbell, 1420 Point Street, have taken a Summer home at Langford Lake for July and August.

* * *

Return to Vancouver

Mr. Ted Musgrave and Mr. Monty Pearse have returned to Vancouver after spending the week-end holiday with their parents in Victoria.

* * *

Visiting in Vancouver

Mrs. Wesley Davison is spending a few days in Vancouver and will return with her daughter, Miss Carolyn Davison, on Friday.

* * *

In Portland

Miss Sheila Parr and Miss Peggy Hodgins are in Portland for the tennis tournament and are guests of Mr. and Mrs. V. Josnston.

* * *

Here From China

Mrs. J. A. Rasmussen and daughter Elizabeth arrived last week from China, and have taken a house here for the Summer.

* * *

Holiday at Orcas

Miss A. Ramsay and Miss C. Tindall left on Sunday to spend the holidays at Orcas Island.

* * *

Here From Calgary

Mrs. Bruce Hill and her son, from Calgary, are staying at the Cadboro Beach Hotel.

* * *

Leaving for Holiday

Rev. A. K. McMinn and Mrs. McMinn, of Kelowna, are spending a month's holiday up the Island.

To Spend Vacation Here

Dr. Ernest Hall will spend his vacation in July and August in Victoria.

Chemainus

Rev. E. M. Cook was in Vancouver for a few days last week to attend the Baptist Convention.

* * *

Mrs. Russell Robinson and Mrs. Troop visited in Vancouver recently.

* * *

Mrs. Wood, of Victoria, was the guest of Mrs. Irving for a week.

* * *

Mr. and Mrs. John Worsfold and children are spending a few days with relatives in Vancouver.

* * *

Archdeacon Gilbert Davidson, of Regina, came from Victoria recently and was the guest of Rev. and Mrs. B. E Spurling.

* * *

Messrs. Douglas Gillingham and James McCague, of Victoria, paid a short visit here last week with Mr. and Mrs. Howe.

* * *

Mrs. Bonde, Mrs. Gordon Cook, Miss Dolly Bonsall and Master Arnold Bonde have left on a two-weeks' motor tour as far as Yellowstone Park.

* * *

Mr. Joseph Horton is here from Vancouver for the holiday.

* * *

Mrs. Hudson, of Seattle, is visiting her sister, Mrs. J. Long.

* * *

Mrs. Lawson and her daughter, Katherine, have gone to Vancouver, where they will spend the Summer months.

* * *

Mr. and Mrs. Oscar Olsen and their son Harry have left for Tacoma, where they will reside.

Mr. Leslie Inglis and Mr. Douglas Cree spent the week-end in Victoria.

* * *

Mr. W. C. Cryer came down from Bowser to spend the holiday at his home here.

* * *

Mr. and Mrs. Wright, of Somenos, were week-end guests of Mr. and Mrs. John Heggie.

* * *

Mrs. J. K. Stewart is visiting relatives in Victoria.

* * *

Mr. and Mrs. Nigel Scott spent the week-end at Sproat Lake.

* * *

Miss Cecilia Wyllie has been spending a short holiday with her parents here.

* * *

Mr. Toynbee, of Salt Spring Island, is the guest of Mr. and Mrs. T. Toynbee for a few days.

* * *

Mr. and Mrs. Fred Clark and their son Gilbert, spent the holiday in Vancouver.

for Heat
NANAIMO WELLINGTON COAL
J. KINGHAM & CO LIMITED
1004 BROAD ST PEMBERTON BLOCK
Our Method 20 Sackfuls to the Ton 100 lbs. to the Sack

COPAS & SON
ARE TAKING ORDERS TODAY FOR

Preserving Strawberries, 25 lbs. for	$2.65
Delivery On Thursday	
B.C. Granulated Sugar, 20 lbs.	$1.55
100 lbs.	$7.50
Safety Seal Jars. Quarts, doz.	$1.60
Pints, doz.	$1.35
Victory Jars. Quarts, doz.	$1.75
Pints, doz.	$1.50
Fine Large Cantaloupes, each	20c
Maple Leaf Bread Flour, 49-lb. sack	$2.60
Libby's Sandwich Meat, 4 tins for	25c
Shredded Wheat Biscuits, 2 pkts.	25c
New Potatoes, 6 lbs.	25c
Royal City Pork and Beans, 3 cans	25c

Let Us Have Your Orders—Prompt Attention
COPAS & SON—Phone 94 or 95
Corner Fort and Broad Streets

Cooling Off the Summer Menu

It's so easy to serve dainty refreshments if you have an

Electric Refrigerator

To Prepare Them!

Cooling, delicious, tempting are the many iced delicacies that can be made in the freezing compartment with no work, worry or bother.

The electric refrigerator is fast becoming a necessity for the graceful hostess, and yet the preparation of frozen dainties is but one of the services it brings to your home.

IT PROTECTS AND STORES ALL FOODS, KEEPS THEM FRESH AND WHOLESOME, APPETIZING, IN PURE DRY COLD

Come in Today and Let Us Explain How the SERVEL ELECTRIC REFRIGERATOR Can Add to the Comfort and Convenience of Your Home

BRITISH COLUMBIA ELECTRIC RAILWAY CO.
Douglas Street Langley Street

MALLEK'S JULY CLEARANCE

Down Come Prices to Help Our July Sale

For today we've prepared wonderful values in this smart shop. Brand new Summer apparel, the very things you're wanting now, with prices very low. And remember that low prices are only a part. Good taste and good quality are included.

Suits, Coats, Dresses, Furs and Millinery

A July clearance, the importance of which lies in the seasonable character of the garments to be sold, together with the remarkably low prices at which they are offered.

Our established policy is A COMPLETE CLEARANCE OF ALL LINES AT THE END OF EACH SEASON, and in order to carry out this policy we have marked down prices to a point where we ACTUALLY TAKE A LOSS instead of profit.

A complete clearance means that we are enabled to start the new season with an entirely new stock of up-to-the-minute garments.

You are invited to come in and inspect the values offered, compare the sale prices with the regular, and, above all, compare our garments and prices with those offered elsewhere.

During This Sale You Can Make Your Selections and Pay for Them on Our Twelve-Payment Plan

1212 Douglas Street
Mallek's Limited
Telephone 1901

EIDERDOWNS
Freshen up those beautiful eiderdowns! Special equipment enables us to wash them in a scientific manner that will please you.
NEW METHOD LAUNDRY
PHONE 8080

Water Waving
Producing that Natural Wave 75¢
FIRTH BROTHERS
No Appointment Hairdressers
709 Fort Street

Continuous Clarification System Used
Pantorium Dye Works
Fort and Quadra Sts. Phone 5300
Try the Valoteria Service — There's None Better

Old Chinese Eczema Remedy
For External Use Only

Used for centuries with amazing success. A swift, sure relief for Eczema, Itch, Pimples, Ulcerated Legs and all skin diseases. No matter how long standing. Give it a trial.
Sold Exclusively at 1501 GOVERNMENT ST.

Destroys Ants
Kil-Ant Liquid is effective and economical.
25¢ and 40¢ a Bottle
MacFarlane Drug Co.
Cor. Douglas and Johnson

GIRL GUIDES WILL ENCAMP NEXT WEEK

Distinguished Visitors Will Be Here as Guests Under Canvas at University School

TORONTO, July 4.—Plans for the Jubilee Camp for Canadian Girl Guides at Victoria, B. C., from July 14 to 21, are practically completed, and on Tuesday, July 5, the Ontario Guiders and Guides, special guests and all Guiders and Guides coming from the Eastern Provinces, will leave Toronto by special Canadian Pacific train for the West.

Stopovers have been arranged at Port Arthur, Fort William, Winnipeg, Regina, Moose Jaw, Calgary and Vancouver, with a week-end at Banff, and when the return trip is made over the Canadian National line, there will be stopovers at Edmonton, Saskatoon and Cochrane, with a week-end at Jasper National Park.

Guests at the camp will include Dame Alice Godman and her two daughters, of England; Miss Muriel Montgomery and Miss Shepherd, also of England; Miss Ayres, of Newfoundland; Dean Arnold, from the United States; Miss Jean Grant, from Trinidad. Much regret has been expressed that the chiefs, Sir Robert and Lady Baden-Powell, and Dame Katherine Furse will not be able to attend the camp.

The Council members are Mrs. H. D. Warren, of Toronto, chief commissioner for Canada; Miss Helen McEwen and Mrs. Hunter Ogilvie, also of Toronto. The train staff includes Miss I. L. James, of Havergal College, Toronto, who is to be the train commandant, and Dr. Edna Guest and Dr. Norma Ford, of Toronto; Miss Elsa A. Riepert, Toronto; Miss A. Sheila Boyd, Bobcaygeon, and Miss Betty Waters, of London.

THE STAFF LIST

The staff list of the Jubilee Camp at Victoria, the members of which have been chosen entirely from the Province of British Columbia, includes: Miss Mara, of Victoria, who is to be the camp commandant; Miss Leighton, Victoria, assistant commandant; Miss D. McLaren, Victoria, camp secretary; Miss Madeleine Mara and P. L. I. Goward, Victoria, staff orderlies; Miss Dawson Thomas, Duncan; Miss Fyfe Smith, Vancouver; Miss Kirkpatrick, Vancouver; Miss Wills, Vancouver; Miss Sallis, Vancouver; Miss M. Gale, Saanich; Miss B. Palmer, Cobble Hill; Miss Bordewick, Vancouver; and Miss McArthur, Vancouver, group commandants. Miss Hansford, Vancouver, quartermaster; Miss Frances Dickie, Vancouver, assistant quartermaster; Mrs. Fitzgerald, Campbell River, head quartermaster orderly; Miss Amy Leigh, Burnaby, equipment manager; Mrs. Peel, Burnaby, assistant equipment manager; Mrs. Midgeley, Penticton, Red Cross (head); Mrs. Eastwood, Vancouver, Red Cross orderly; Miss L. Gale, Saanich, Red Cross orderly. Miss Sheila Parr, Saanichton; Miss Phyllis Pritchard, Vancouver; Miss Marjorie Malkin, Vancouver; and Miss Peggy Cheer, Victoria, life savers. Mrs. Genge, Victoria, head of transport; Miss Aline S. Williams, Victoria, assistant transport head; Miss L. Clegg, Vancouver; Miss K. Goward, Victoria; Miss Geogheghan, Duncan, and Miss Ringrose, Cumberland, drivers. Miss Mary Proctor, Vancouver; Mrs. Charlesworth, Salt Spring Island, and Miss Doris Taylor, Victoria, canteen. Miss Townsend, Victoria, postoffice head; Mrs. Cozens, Alberni, postoffice orderly. The general orderlies are Miss Michella Oppenheim, Rutland; Miss Rossiter, Courtney; Miss Lutener, Naramata; Miss Ruth Thomas, Armstrong; Miss D. Barrick, Chilliwack; Miss J. Robinson, Sardis; Mrs. L. E. Smith, Naramata; Miss J. Heaps, New Westminster; Miss W. Loat, New Westminster; Miss E. Archer, Vancouver; Miss Goddard, Sidney, V. I.; Miss M. Cornwall, Kamloops; Miss A. Roff, Alberni; P. L. Jessie Frater, Invermere; Miss M. Winter, Vancouver; Miss M. Simson Smith, Okanagan Mission; Mrs. Corkum, Squamish; Miss I. McMillan, Duncan; P. L. Ruth Jackson, West Vancouver; P. L. Margaret Tompkins, Windermere; P. L. I. Bailey, New Westminster; Mrs. Deal, Vancouver; P. L. I. Wilson, Vancouver; P. L. Margaret Little, Victoria; P. L. Dorothy Johnson, Victoria; P. L. Edith Smith, Burnaby; and P. L. Ruth McClure, Rutland.

OTHERS ATTENDING

Attending the camp, besides members of the staff, from British Columbia are: Miss Mara, Provincial Commissioner of British Columbia; Mrs. Brock, division commissioner, of Burrard; Mrs. Hodgson, division commissioner, of Central Vancouver Island; Mrs. Heaps, division commissioner, of Fraser; Mrs. Kinlock, division commissioner of South Vancouver Island; Mrs. Midgeley, division commissioner of Lower Okanagan; Miss Leigh, district commissioner of Burnaby; Mrs. Wilson, district commissioner of Chilliwack; Miss Denny, district commissioner of Cowichan; Miss Briggs, district commissioner of New Westminster; Miss Martin, district commissioner of North Vancouver; Mrs. Kirkpatrick, district commissioner of Point Grey; Mrs. Moxon, district commissioner of South Vancouver; Mrs. Clegg, district commissioner of Vancouver; Mrs. Phillips, district commissioner of Victoria, and Mrs. Small, district commissioner of West Vancouver; Miss McCarty, captain First Port Moody Rangers; Miss McNeilk, lieutenant First Summerland Company; Miss D. Chaddock, lieutenant First Revelstoke Company; Miss Milnes, lieutenant First Powell River Company; Miss Millar, Brown Owl of First Pack, Field; P. L. Susie Nixon, First Lake Windermere Company; P. L. Dorothy Solly, First Summerland Company; P. L. Ivy Brett, First Burnaby Company; P. L. Maysie Graham, Third Point Grey Company; P. L. Fanny Booth, South Vancouver; P. L. Violet Akerman, First Salt Spring Island Company; P. L. Molly Beall, First New Westminster Company; P. L. Barbara Hodgson, First Alberni Company; P. L. Elsie Waterfield, First Royston Company; P. L. Phyllis Hill, First Penticton Company; P. L. Betty Wilson, First Parksville Company; P. L. Patricia Grosman, Twenty-fourth I.O.D.E. Company, Chilliwack; P. L. Estelle Illington, First North Vancouver Company; P. L. Clara Mowbray, First South Cowichan Company; P. L. Nina Mosley, Twelfth I.O.D.E. Company, Kamloops; P. L. Dorothy Sutherland, First Courtenay Company; P. L. Jean Watson, Twenty-fifth I.O.D.E. Company, West Vancouver; P. L. Elva Mooney, Sixth Vancouver Company; P. L. Frances Becker, First Armstrong Company, and P. L. Margaret Cochrane, Twenty-second I.O.D.E. Company, Vernon, B. C.

Old Country Mayor Brings Greetings to Council in Ontario

MAYOR STEELE

Of Woodstock, England, and his daughter, Beatrice, have come to Canada to visit Woodstock, Ont., for the purpose of His Worship conveying the greetings of his Old Country council to the mayor and councillors in the Ontario town.

OAKLANDS GUIDES ARE GIVEN COLORS

Impressive Service of Consecration Held at St. Alban's Church—Special Prayers Said

The ceremony of consecration of the colors presented to the Oaklands company of Girl Guides was largely attended, and St. Alban's Church Hall was filled to capacity on Sunday evening. The Oaklands company of Girl Guides issued invitations to their brother troop and pack, and these attended en masse, Scouts under Patrol Leader Victor Smith; the Cubs, in charge of Cubmaster Mrs. W. Duncan, Miss Leighton, district captain, attended, accompanied by Lieutenant Mary Campbell, district commissioner; Mr. H. T. Ravenhill, of the Boy Scouts Association; Scoutmaster Spinks and Patrol Leader Eaton, of St. Mary's. The Oaklands company of Girl Guides, under the direction of Guidemistress Mrs. D. Swan and Lieutenant Winifred Sharpe, were present to receive the colors, which had been presented by the Camosun Chapter, I.O.D.E.

The consecration ceremony formed a delightful addition to the beautiful service assigned to Dominion Day and the special prayers appointed for the Diamond Jubilee of Confederation.

The flag, in charge of Patrol Leader Mary Thompson, Gertrude Hokonson and Mary Bishop, having been laid on the altar by Rev. John Leighton, the congregation sang the Guides' own hymn, "Lead Us, Heavenly Father, Lead Us."

Following the consecration, the colors were paraded through the hall to the accompaniment of the singing of "Brightly Gleams Our Banner." At the close of service Rev. John Leighton asked that Cubs, Guides and Scouts should leave in the order named after singing the National Anthem, and form a horseshoe at foot of the flag flying at the front of the Church Hall. Miss Leighton, district captain, voiced regrets from Miss Mara, provincial commissioner, and Mrs. Phillips, district commissioner, at inability to be present.

Scoutmaster Captain the Rev. John W. Leighton complimented the colorbearers on their efficiency and asked for three cheers for the King. These were heartily given, and the whole company stood at salute when the flag was lowered. Guidemistress Mrs. D. Swan was present in a dual capacity, being in charge of her company of Guides, and also giving her usual willing services at the organ.

Britannia Branch

A general meeting of the Britannia Branch, Canadian Legion, B.E.S.L., will be held at headquarters today at 8:30 o'clock. The president wishes all to be present in order that certain matters of great interest to the branch may be discussed.

ENTERTAINED IN VANCOUVER

VANCOUVER, July 4.—To honor Lady Drummond of Montreal, who is visiting in the city, Mrs. Julius Griffith entertained this afternoon at her residence on Comox Street. Roses were chosen as a floral centerpiece for the tea table, at which presided Mrs. Arthur Thynne, Mrs. J. H. Bushnell, Mrs. Mayne Hamilton and Mrs. Percy Shallcross. Assisting in the tea room were Mrs. Edward Mahon, Mrs. Hugh Davidson and Miss Phyllis Baker.

"I have soon read the book through. Now it will take me a long time to find anybody who understands it!"—Simplicissimus, Munich.

Parker Duofold Duette Sets in Satin Lined Gift Boxes, $8, $8.50 and $11.

Nothing Finer to Own
Nothing Finer to Give

For yourself, or as a gift on any occasion, there's nothing finer than a Parker Duofold Pen and Pencil Duette Set.

This classic writing team makes a gift that is as richly cordial and as lasting as the wishes that go with it—something both young and old will thrill to receive.

For Parker Duofold is everywhere recognized as the master pen of the world—a pen with a Non-Breakable barrel, and a jewel-smooth point—a pen whose first cost is the last cost.*

And the Parker Duofold Pencil is its counterpart in Size, Colour and Mechanical Excellence.

Parker Duofold Duette Sets are just the thing for Graduation, Birthday and Wedding Gifts. And ideal for prizes for Bridge and Golf.

Take your choice of Black-tipped Lacquer-red, Rich Black and Gold or Black-tipped Jade. But look with care for the imprint, "Geo. S. Parker—DUOFOLD." Then nobody will be disappointed. At all good pen counters.

THE PARKER FOUNTAIN PEN COMPANY, LIMITED
TORONTO 3, ONTARIO

Made in Canada —Same Price as in the States

Parker Duofold Duette

*To prove that Parker Duofold Pens will stay in perfect order, Parker agrees to make good free, if one should fail even through accidental breakage, provided complete pen is sent to factory with 12c for return postage and registration.

Hudson's Bay Company.

INCORPORATED 2ND MAY 1670.

Other Branches at Winnipeg, Yorkton, Saskatoon, Edmonton, Calgary, Lethbridge, Nelson, Vernon, Kamloops and Vancouver

New Linens

For Gift and Home Use at Exceptionally Low Prices

Hand-Woven Linen Damask Sets
Shown in beautiful designs, cloth 72 by 72 and six napkins. Per set $17.50

Porto Rican Bridge Sets
Hand-embroidered in dainty colored designs, cloth 36 by 36 and four napkins. Per set $4.98

Italian Linen Bridge Sets
Handsomely hand-embroidered in charming designs, cloth 36 by 36 and four napkins. Price, per set $4.98

Pure Linen Bridge Sets
In cream and natural color with contrasting embroidery work in rose, blue, gold and helio, cloth 36 by 36 and four napkins. Per set $3.98

Linen Crash Towels
Beautifully hand-embroidered.
Size 15 by 22. Price ..... 78¢
Size 18 by 30. Price $1.35

Linen Crash Towels
Hand-embroidered with colored ends in rose, blue, gold and helio.
Size 15 by 22. Price $1.00
Size 18 by 30. Price $1.50

Linen Crash Towels
Hand-Embroidered Towels with filet lace ends; size 18 by 30. Price $1.50

—Main Floor, H.B.C.

Needlework

For the Summer Afternoons

Stamped Felt Hats
A very few stitches will make up these smart hats, cutting out lines stamped on material; complete with sufficient silk to embroider same. Price $1.35

Stamped and Made-Up Smocks
Of unbleached cotton, tinted designs, just the thing to cover a dainty dress when busy. Priced at $1.39

Stamped Frocks
In flame and blue linene, contrasting applique pockets form trimming, chart for embroidering the easy design. Priced at, each $1.65

Stamped Bedspreads
Of unbleached cotton, colonial basket and darning stitch design, large enough for full size bed. Price $1.39

—Mezzanine Floor, H.B.C.

Sponge Bags, Holdalls and Water Wings

Check Pattern Sponge Bags, handy size ..... 44¢
Sponge Bags, reinforced tops, each ..... 59¢
Check Pattern Fancy Top Bags, large size ..... 83¢
Side Pocket Sponge Bags at, each $1.25
Men's Folding Holdall, special at $1.37
Fancy Folding Holdalls, $2.25
Waterproof Bathing Suit Bags, fancy pattern $1.95
Water Wings, best English quality, butterfly colors ..... 75¢
Water Wings, guaranteed to inflate properly. Special ..... 43¢

Bathing Caps
Every wanted style is here in a wide choice of popular colors. Prices, 19¢, 28¢, 39¢, 67¢ and ..... 95¢

Drugs, Main Floor, H.B.C.

Today's Grocery Specials

A Proctor & Gamble's Soap Deal
4 Bars White Naptha Soap, 1 Large Package Chipso, 1 Guest Ivory Soap and 1 Large White Enamelled Basin. A limited number only, for ..... 97¢

3 Packages Lever's Lux and 1 Rogers' Silver Spoon for 49¢
Classic Cleanser for scouring and cleaning ..... 3 for 25¢
Fly-Tox, kills flies and moths. Per bottle ..... 50¢, 75¢, $1.25
Economy Jar Tops, doz., 40¢
Wide Mouth Mason Lids, per dozen ..... 25¢
Narrow Mouth Mason Lids, per dozen ..... 20¢
Victory Preserving Jars with the patent clasps. Pints, doz., $1.60
Quarts, per doz. $1.85
Snap Hand Cleaner, special, per tin ..... 19¢
Parawax, for sealing jars, per package ..... 15¢
Certo, for better jams and jellies, per bottle ..... 32¢
Kerr Jelly Glasses, ½-pint size, tall or squat, per dozen ..... 60¢
Libby's, Pork and Beans, No. 2 tins, 2 for ..... 25¢
Clark's Tomato Ketchup, 12-oz. bottle ..... 21¢
Quaker Brand Cake Flour, per package ..... 22¢
Baxter's Little Scarlet Strawberry Jam, imported from Scotland, regular 50c for ..... 41¢

Lower Main Floor, H.B.C.

Harvey's Summer Underwear

Complete Assortments at Low Prices

Discriminating women favor Harvey's knit underwear because of its careful tailoring, dainty appearance and excellent fitting qualities. It is made from the highest grade cotton, ensuring comfort and durability in wear.

Vests
Knit Cotton Vests, tailored top and opera style, built-up shoulders or short sleeves. Sizes 36 to 44. Price ..... 35¢

Vests
Fine cotton lisle, opera top, built-up shoulders or short sleeves. Sizes 36 to 44. Price ..... 50¢

Vests
Fine knit cotton lisle, tubular finish, built-up shoulders; also in novelty ribbed cotton, opera top only. Sizes 36 to 42. Price, 89¢

Vests
Cotton lisle, reinforced under arm, built-up shoulders and opera top. Sizes 36 to 42. Price $1.00
Sizes 44 and 46. Price $1.25

Bloomers
Fine cotton lisle, full cut garments with double gusset; also in fine lisle with Rayon stripe. In peach, powder blue, pink, orchid and apricot; also white. Sizes 36 to 44. Price ..... 50¢

Vests
Fine silk lisle, reinforced under arm, built-up shoulders only. Sizes 36 to 44. Price, $1.75

Step-Ins
Knit cotton, with Rayon silk stripe, finished with neat edging in pink, peach, orchid, powder blue and white. Sizes 36 to 40. Price ..... 69¢

Combinations
Cotton Combinations, with built-up shoulders and tight knee; opera top and loose knee. Sizes 36 to 42. Price $1.00

Combinations
Lisle Combinations with tailored finish, built-up shoulders or short sleeves; tight and loose knee. Sizes 36 to 42. Price $1.50
Sizes 44 and 46. Price $1.75

Combinations
Fine Silk Lisle Combinations, reinforced at wearing parts; built-up shoulders or short sleeves, wide or tight knee. Sizes 36 to 44. Price $2.95

—Second Floor, H.B.C.

Fashionable Coats

For Smart Summer Wear

Tweed Sports Coats
Smart coats fashioned from grey, blue and brown mixtures and fancy checks. Belted styles with novelty pockets. Sizes 16 to 38. Price

$7.75

Sports Coats
Straight line styles, many with the new tuxedo front and contrasting facings. Made from fancy tweed mixtures and novelty plaids. Sizes 16 to 40. Price

$9.95

Tweed and Velour Coats
Stylish coats with novelty or tailored collars, semi-Raglan sleeves and fancy pockets. Belted or unbelted styles in new tweeds, plaids and velours in season's preferred shades. Sizes 16 to 38. Price

$15.95

—Second Floor, H.B.C.

Style Footwear for Women

Pumps and Oxfords
Step-In Pumps and Three Eyelet Tie Oxfords in shades of parchment, dawn, water lily with contrasting trimming, newest heels. Price $6.50

Eyelet Tie Models
In parchment, blonde and shell grey, two eyelet tie with contrasting trimming, Cuban and spike heels. Price $7.50

French Pumps
In dawn, shell grey, black kid and patent leather with Oriental bow trimming, Cuban or Louis heels, widths A, B, C. Priced at, per pair $10.00

"Ordele" Tie Model
Shown in colors of water lily and shell grey, also patent leather with trimmings of gingham kid, three eyelet tie model with newest spike heels. Price, per pair $12.00

Strap Models and Pumps
Smart footwear for afternoon or evening occasions. Choice of pastel or parchment kid with Paisley trimming, spike heels; width A, B, C. Price, $12.00

—Main Floor, H.B.C.

Women's Light-Weight Felt Hats

Midsummer Felts appear on smartly dressed women for afternoon bridge or tea as well as on the golf course or for traveling. We specialize in Henry Heath feather-weight fur felts, which are shown in many individual styles with irregular lines in colors to match every costume, also the regulation San Souci sports shape in various shades. Price $10.00

English Crushable Felt Hats
Soft Crushable English Felt Hats with roll brims, bound and banded with grosgrain ribbon. All colors. Can be rolled up and carried in pocket. Special at, each $1.95

—Second Floor, H.B.C.

Summer's Newest Neckwear

At Exceptionally Low Prices

Collar and Cuff Sets
Fine organdie sets in white or cream with contrasting trimming. Prices, $1.50, $1.75 and $1.95

Collar and Cuff Sets
In good quality beachcloth, edges bound with organdie in self or contrasting color. Choice of white, Copenhagen, natural and peach. Prices $1.25 and $1.50

Vestees
Of fine organdie in pastel shades with black stitching and black button trimming; cuffs to match. Priced at $2.00 and $3.00

Vestee Sets
With Peter Pan collar, neatly pin tucked. Shown in white organdie. Price $2.00

—Main Floor, H.B.C.

Johnson's English Semi-Porcelain Dinnerware at Half Price

Shown in the Burton, Horton and Alton Patterns

Dinner Plates, regular $4.80 a dozen for $2.40
Breakfast Plates, regular $4.20 a dozen for $2.10
Tea Plates, regular $3.40 a dozen for $1.70
Bread and Butter Plates, regular $2.60 a dozen for $1.30
Soup Plates, regular $4.20 a dozen for $2.10
Oatmeals, regular $2.75 a dozen for $1.38
Fruit Saucers, regular $1.50 a dozen for ..... 75¢
10-Inch Platters, regular 75c for ..... 38¢
12-Inch Platters, regular $1.35 for ..... 68¢
14-Inch Platters, Regular $1.80 for ..... 90¢
Covered Vegetables, regular $2.60 for $1.30
Gravy Boat and Stand, regular $1.65 for ..... 85¢
Salad Bowls, regular 80c for ..... 40¢
Bakers, regular 80c for ..... 40¢
Slop Bowls, regular 35c for ..... 18¢
Sauce Tureen and Stand, regular $2.50 for $1.25

—Lower Main Floor, H.B.C.

Kayser Silk Gloves

Three Popular Values

Regulation wrist style with two dome fastener, double tipped fingers; in pastel, mode, brown, black and white; sizes 6 to 7½. Per pair ..... 95¢

Kayser Novelty Silk Gloves, with scalloped and embroidered flare cuffs in petal effect, points to match, double tipped fingers. Choose from hoggar, mode, mist and Circassian; sizes 6 to 7½. Per pair $1.50

Heavy Quality Silk Gloves with double tipped fingers, choice of turn-back or flare cuffs embroidered in attractive color combinations. Shown in perle, doeskin, tille, Circassian, white and hoggar; sizes 6 to 7½. Pair, $1.95

—Main Floor, H.B.C.

For Quick and Courteous Service, Phone 1670
Private Exchange Connecting All Departments

GEHRIG TOPS RUTH IN RACE FOR HOME RUN HONORS

Yanks' First Baseman Laces Out Two While Bambino Slumbers

Youthful Teammate of the Swat King Runs Total to Twenty-Eight in Double-Header Against Washington Senators—60,000 Fans See League-Leading Pirates Take Two Games From St. Louis

AMERICAN LEAGUE

NEW YORK, July 24. — Scoring thirty-three runs to their opponents' two in a double-header today, the New York Yankees overwhelmed the Washington Senators, their nearest rival for the American League. The scores were 12-1 and 21-1.

Two round-trip blows by Gehrig, the walloping Yank first baseman, figured largely in the scoring and gave him the lead over his teammate, Babe Ruth, in home-run hitting. Gehrig made number twenty-seven in the eighth inning of the first game and his twenty-eighth in the sixth frame of the second, while the "Babe" failed to add to his twenty-six. The double-header was played before nearly 75,000 persons.

CLEVELAND TAKES TWO

Cleveland took both its home games from Chicago, 2-0 and 6-2. Chicago, with its record of fifty-one hits in four games at St. Louis before coming to Cleveland, was held to eight hits in the two contests. Levison allowed the Sox only two this morning, while Shaute gave them six in the afternoon.

DIVIDE DOUBLE-HEADER

Two protracted losing streaks were broken at Fenway Park today, when the Red Sox and Philadelphia Athletics divided a double-header. Behind Grove's airtight pitching, the Athletics took the first game, 10 to 2, after dropping seven straight games, while the Red Sox smashed a fifteen-game losing streak by taking the second encounter, 11 to 3.

DETROIT-BROWNS EVEN

The Detroit Tigers and the Browns broke even in a double-header at St. Louis today. The Browns won the first, 6-4, while Detroit swatted the Browns' pitchers for seventeen hits to win the second game, 10 to 6.

	R.	H.	E.
Washington	1	9	0
New York	12	18	0

Batteries—Thurston, Johnson and Ruel; Pigrass and Collins.

	R.	H.	E.
Washington	1	10	2
New York	21	19	0

Batteries—Crowder, Marberry, Burke and Ruel, Tate; Moore and Grabowski.

	R.	H.	E.
Philadelphia	10	15	1
Boston	2	6	0

Batteries — Grove and Cochrane; Ruffing and Hoffman.

	R.	H.	E.
Philadelphia	3	5	2
Boston	11	14	2

Batteries — Ehmke, Willis, Johnson, Rommell and Perkins; Wiltse and Hartley.

	R.	H.	E.
Chicago	0	2	2
Cleveland	2	5	1

Batteries — Thomas, Faber and McCurdy; Levison and Sewell.

	R.	H.	E.
Chicago	2	6	0
Cleveland	6	13	1

Batteries — Crouse, Lyons and McCurdy, Schalk; Shaute and L. Sewell.

	R.	H.	E.
Detroit	4	9	2
St. Louis	6	12	5

Batteries—Stoner and Bassler; Jones and O'Neil.

	R.	H.	E.
Detroit	10	17	2
St. Louis	6	13	3

Batteries — Holloway, Hankins and Woodall; Stewart, Nevers, Vangilder and O'Neil, Schang.

NATIONAL LEAGUE

NEW YORK, July 4.—Sixty thousand Pittsburgh fans watched the Pirates set back St. Louis in both ends of a double-header today. The league leaders won the morning encounter 7-2 and nosed out the Cardinals in the afternoon, 6-4. Barnhouse's homer in the eighth scored two runs and decided the closing contest in a few minutes after Holm had tied the score at 4-4 with a homer.

CUBS WIN A BRACE

Chicago won both games of the home bill from Cincinnati, taking the first game 2-1 in ten innings, and the afternoon game 6-3. The Cubs won the opened on Scott's single and Wilson's double in the tenth inning to end a pitcher's duel between Lefty Brillheart and Jackie May.

The Cubs bunched their hits on Pete Donohue in the second game, overcoming a three-run lead and winning handily.

GIANTS TAKE A COUPLE

The New York Giants successfully protected fourth place today by winning both games at Brooklyn. They won the first in eleven innings by 4 to 3, and second by 9 to 4. Fitzsimmons pitched shutout ball until the eighth, when, with two out, Mueller muffed a fly in left field and inaugurated a rally that overcame the three-run lead. The Giants won in the eleventh, when Elliott passed Hornsby, Devormer sacrificed, Jackson walked and Harper singled, driving in the winning run.

In the second game the Giants pounded three Brooklyn pitchers for a total of nineteen hits, including Hornsby's fifteenth homer.

BOSTON SNARES TWO

Boston took both ends of the holiday bill at Philadelphia, winning the opener 5-4, and hammering Decatur and Willoughby for an 6-2 victory in the second contest.

ALL DOUBLE-HEADERS

	R.	H.	E.
Boston	5	13	3
Philadelphia	4	10	2

Batteries: Greenfield and Hogan; Ferguson, Scott and Wilson.

	R.	H.	E.
Boston	6	12	0
Philadelphia	2	9	0

Batteries: Robertson and Gibson; Decatur, Willoughby and Jonnard.

	R.	H.	E.
Cincinnati	1	3	3
Chicago	2	9	2

Batteries: J. May and Picinich; Brillheart, Bush and Hartnett.

	R.	H.	E.
Cincinnati	3	9	1
Chicago	6	10	0

Batteries: Donohue and Hargraves; Osborne, Bush and Hartnett.

	R.	H.	E.
St. Louis	2	8	3
Pittsburgh	7	10	0

Batteries: Alexander and Schultze; Meadows and Gooch.

	R.	H.	E.
St. Louis	4	9	1
Pittsburgh	6	7	1

Batteries: Rhem, Keen, Ring and O'Farrell; Hill and Gooch.

	R.	H.	E.
New York	4	8	1
Brooklyn	3	6	3

Batteries: Fitzsimmons, Henry and Taylor; Petty, Erhardt, Elliott and Hargreave, Deberry.

	R.	H.	E.
New York	9	19	1
Brooklyn	4	11	0

Batteries: Grimes and Talor; Barnes, Ehrhardt, McWeeney and Hargreave.

COAST LEAGUE

SEATTLE, July 4.—The Seattle Indians celebrated today by nosing the Oaks out of a double-header, 3-1 and 2-1. Both tended to be pitchers' battles, but the Indians succeeded in bunching hits and aided by Oakland's errors in the first encounter tucked both games safely away.

First Game—	R.	H.	E
Oakland	1	9	4
Seattle	3	6	0

Batteries—Cooper and Bool; Knight and Borreani.

Second Game—	R.	H.	E.
Oakland	1	4	0
Seattle	2	8	1

Batteries—Hasty and Baker; Graham and Jenkins.

TAKE ONE EACH

LOS ANGELES, July 4.—Hollywood and the Missions broke even on today's double bill, the Missions taking the morning game in ten innings 5-3, and

LOU GEHRIG

Youthful first baseman of the New York Yankees, who poled out two homers yesterday to take the lead in the American League from his teammate, George Herman Ruth. Gehrig's total is now twenty-eight.

losing the afternoon contest by a 5-2 score. Hollywood won the series, five games to four.

First Game—	R.	H.	E.
Missions	5	7	0
Hollywood	3	13	0

Batteries: Holling, Eckert, Lasley and Walters; Whitney; Halvey and D. Murphy.

Second Game—	R.	H.	E.
Mission	2	8	3
Hollywood	5	9	3

Batteries—Pillette and Whitney; Fullerton and Agney.

PLAYER BREAKS LEG

SAN FRANCISCO, July 4.—The Seals and Los Angeles played a double-header today, the morning game ending in a 6-6 tie, while the Seals won ir the afternoon 8-7.

Ray Jacobs, Angel swatser, broke his left leg sliding into third base in the sixth inning.

Jacobs was taken to a hospital and physicians were doubtful whether he would be able to play again this year.

The victory today gave the Seals seven of the nine games in the series with the Angeles with one tied and one lost. Loss of two games today by the Oaks left them only two and one-half games ahead of the Seals.

First Game	R.	H.	E.
Los Angeles	6	12	0
San Francisco	6	11	0

(Game called end ninth, time limit).

Batteries — Piercy and Sandberg; Geary and Rego.

Second Game—	R.	H.	E.
Los Angeles	7	13	1
San Francisco	8	15	3

Batteries—Wright and Hannah; Turpin and Rego.

PORTLAND WINS ALL

PORTLAND, July 4.—Portland won both games from Sacramento today. Bill Hughes outpitched Vinci in the first game 6-4, in a free hitting contest. Ed. Tomlin held the Seals helpless with three hits in the second game, while Portland pounded Keeling in three innings for 10-2 count. Portland took the series five games to four.

First Game—	R.	H.	E.
Sacramento	4	10	0
Portland	8	12	0

Batteries — Vinci and Koehler; Hughes and Fischer.

Second Game—	R.	H.	E.
Sacramento	2	3	1
Portland	10	17	2

Batteries—Keating, E. Shea and Koehler; Tomlin and Fischer.

INTERNATIONAL

Jersey City 8-15, Newark 9-4.
Toronto 4-0, Buffalo 5-17.
Syracuse 20-10, Rochester 8-7.
Reading 3-4, Baltimore 9-13.

SUNDAY'S RESULTS

National League

New York 6, Boston 5 (first game); New York 6, Boston 7 (second game).
Brooklyn 6, Philadelphia 1 (first game); Brooklyn 6, Philadelphia 5 (second game, eleven innings).
Chicago 7, St. Louis 4.
Cincinnati 5, Pittsburgh 4.

American League

Washington 6, New York 5.
Cleveland 10, Detroit 9.
Chicago 14, St. Louis 10.
Only games played.

International League

Syracuse 12, Rochester 11.
Toronto 13, Buffalo 3.
Baltimore 6, Reading 3 (first game); Baltimore 4, Reading 0 (second game).
Jersey City 4, Newark 3 (first game); Newark 5, Jersey City 2 (second game).

Coast League

Oakland 4, Seattle 3 (first game); Seattle 19, Oakland 5 (second game).
Mission 2, Hollywood 1 (first game); Hollywood 1, Mission 0 (second game).
Sacramento 6, Portland 4 (first game); Portland 2, Sacramento 0 (second game).
San Francisco 8, Los Angeles 3 (first game); Los Angeles 17, San Francisco 4 (second game).

One-Eyed Fails for First Time to Enter

"ONE-EYED" CONNOLLY

LONDON, July 4.—Chagrined over what he said was his first defeat in thirty years of "gate crashing" in America, Canada and Australia, "One-Eyed" Connolly was sent on his way back to the United States by the British authorities on the steamer Scythia. He came to break his way into the Mickey Walker-Tommy Milligan championship fight at Olympia, boasting when he left New York that it would take a squad of police to keep him out, but soon after landing the British authorities took charge of him as a person likely to become a public charge. Before sailing Connolly said he would try to get into the next championship fight in England without paying.

Pennant Progress

AMERICAN LEAGUE

	W.	L.	Pct.
New York	83	21	.716
Washington	40	31	.563
Chicago	42	35	.545
Detroit	37	32	.536
Philadelphia	38	35	.521
Cleveland	34	40	.459
St. Louis	29	41	.414
Boston	16	54	.229

NATIONAL LEAGUE

	W.	L.	Pct.
Pittsburgh	43	25	.632
Chicago	44	27	.620
St. Louis	39	29	.574
New York	39	35	.527
Brooklyn	35	38	.479
Boston	28	37	.431
Phillies	27	42	.391
Cincinnati	26	47	.356

COAST LEAGUE

	W.	L.	Pct.
Oakland	58	42	.580
San Francisco	55	44	.556
Seattle	52	45	.536
Sacramento	51	49	.510
Portland	49	48	.505
Missions	46	54	.460
Los Angeles	42	55	.433
Hollywood	41	57	.418

INTERNATIONAL LEAGUE

	W.	L.	Pct.
Syracuse	52	29	.650
Buffalo	45	31	.592
Baltimore	45	32	.584
Toronto	42	37	.532
Newark	42	38	.531
Rochester	38	37	.507
Jersey City	34	43	.442
Reading	14	66	.175

GOODSELL TO ROW IF MONEY SHOWN

World's Champion Single Sculler Will Defend Title at Vancouver When $3,100 Staked

VANCOUVER, July 4.—Major Goodsell will defend his title of world's professional single sculler over the Coal Harbor course next Labor Day if local sportsmen can swing the event, according to Reggie Woodward, rowing enthusiast.

Goodsell is desirous of racing either H. A. Barry, winner of the Doggett Coat and Badge last year and styled the English hope, or Alf Burns, an Australasian. Whoever files his deposit first will get the race and according to reports Burns has already done so. Goodsell, being the champion, makes the terms and chooses the course and has named $2,500 a side as the stake. The professional course measures three miles and 330 yards and the champion is willing to row with a turn, which would mean that the race would start in front of the viaduct at Stanley Park, turn south of the ferry wharf and finish in front of the Vancouver Rowing Clubhouse.

Goodsell is willing to row his next race in Vancouver if his stake money and training expenses can be furnished in return for him choosing the local course. The sum required is $3,100.

PETE DE PAOLO SHOWS SPEED IN WINNING

SALEM, N.H., July 4.—Pete de Paolo won the 200-mile Fourth of July race at Rockingham speedway here today in one hour thirty-six minutes, thirty seconds, finishing two laps ahead of Frank Lockhart. De Paolo led from the start and established a track record for the first 100 miles, which he negotiated in an average speed of 128 1-2 miles an hour.

Canadian Footballers Score Another Win

AUCKLAND, N.Z., July 4.—(Vancouver Daily Province Cable.)—The touring Canadian football team defeated Ashburton today by a score of seven goals to one in a game which was not on the official schedule.

SIR TOM WINS RESAILED RACE

Ron Maitland Shows Fine Sportsmanship in Refusing to Take First Contest at Vancouver Regatta

LADY PAT CROSSES IN SECOND PLACE

VANCOUVER, July 4.—Sir Tom, Seattle, won the Lipton Cup at the International regatta by capturing the second race of the series at English Bay today, having previously won one of the best two out of three races. The Lady Pat was second and the Riowna third.

The race started at 10:30 and the Sir Tom was successful by one minute four seconds, the finishing times being: Sir Tom 11:55:46, Lady Pat 11:56:50, Riowna 11:59:45.

The race was sailed in a fresh easterly wind over a triangular course, after being postponed for half an hour on a very sporting action by Ron Maitland of the Lady Pat and Commodore G. F. Gyles of the Riowna, in allowing Ted Geary, Sir Tom's skipper, to make repairs to his main halyard, which carried away and allowed the mainsail to come down with a run, after the preliminary gun had been fired and the race was officially on.

This was the second time of the series that they had waived their right under the rules in order that there might be a real contest, as Ron Maitland declined to accept the first race when Geary dropped out under the impression that the Sir Tom had finished and requested a resail.

THIRD ISHERWOOD TODAY

The third race for the Isherwood Cup will be held tomorrow. While Sir Tom carried off the Lipton Cup, Captain Maitland won many compliments for his sportsmanship, exemplified again today when he sailed back for a new start after the Sir Tom's halyards were carried away within a minute of the starting gun. Cedric Gyles was the particular hero of the hour for the seamanship and spirit he showed in leading both competitors on the first round.

The feature of the class racing was a thrilling finish in which five stars crossed the line in seventy-five seconds. Saturday's race in this class having been thrown out due to a misunderstanding about the starting gun, the star boats have to race again to find the winner of the cups. Star Auriga has won each contest.

First and second cups i nthe other classes have been won as follows:

Special Sloops—Phil Rogers' Turenga and Woodward's Spirit I.

Sloops, over twenty-five feet, W.L.—B. L. Johnson's Alexandra and Penguin.

Sloops, under twenty-five feet—Dione, with L. T. Alden's Gamine and J. F. Dick's Asthore, scheduled to sail off a tie tomorrow morning.

Yawls and schooners over thirty feet—Gwendolyn II, Seattle; Thompson and Gravely's Minerva.

Yawls and schooners under thirty feet—J. Wilkinson's Ailsa II; W. Templeton's Tamahnowus.

Kittens—C. P. Leckie and Ben Elliott.

Winners of Monday's class races, with corrected finish time, were as follows:

Special Sloops—Turenga, 2:37:16; Spirit I, 2:41:12; Spirit II, 2:42:32.

Sloops over twenty-five feet—Alexandra, 2:44:11; Penguin, 2:45:19; Gwendolyn I (Seattle), 2:46:06; Onoma, 2:51:30.

Sloops under twenty-five feet—Snookie, 2:54:29; Dione, 2:58:10; Gamine, 3:01:32; Asthore, 3:06:32.

Yawls and Schooners over thirty feet—Gwendolyn II, 3:03:20; Sindbad, 3:13:46.

Yawls and Schooners under thirty feet—Tamahnowus, 3:13:14; Ailsa II, 3:13:51; Truant, 2:14:47.

Star Class—Auriga, 2:40:50; Stella Maris, 2:43:30; North Star, 2:45; Mercury, 2:45:10; Corona, 2:45:10; Windrush, 2:45:20; Betelgeuse, 2:45:25.

Kittens—C. P. Leckie, 2:18:06; Ben Elliott, 2:18:40; Phil Barrett, 2:19:10.

Outboard Motors—J. W. Field's four-horsepower Elto, 3:11:32; Major Dobson's three-horsepower Elto, 3:18:57.

BRITISH TO TRY TO SAVE TITLES

Women's Mixed Doubles to Be at Stake at Wimbledon Today—Mrs. Godfree and Miss Nuthall Eliminated

TILDEN AND HUNTER THRILL SPECTATORS

WIMBLEDON, July 4.—Tennis players of the British Empire will make a determined effort tomorrow to save two titles, the women's doubles and the mixed doubles, at the Wimbledon tournament.

Of the three events decided so far, the men's singles was won by Cochet, of France; the women's singles by Miss Helen Wills, of California, and the men's doubles by William T. Tilden and F. T. Hunter, of the United States.

Tilden and Hunter won the doubles crown today when they defeated the 1926 champions, Cochet and Jacques Brugnon, France, 1-6, 4-6, 6-6, 6-3, 6-4. Miss Bobbie Heine and Mrs. J. Peacock, of South Africa, will meet Miss Wills and Miss Elizabeth Ryan, of the United States, in the final of the women's doubles tomorrow.

MIXED DOUBLES

Leslie A. Godfree and Mrs. Kitty McKane Godfree, of England, will meet Donald Greig and Mrs. P. H. Watson, of England, and Louis Raymond and Miss Heine, of South Africa, will play Hunter and Miss Ryan in the two mixed doubles semi-final matches.

Mrs. Godfree and Betty Nuthall, the sensational schoolgirl player of England, were eliminated from the women's doubles today by the Wills-Ryan team in a leisurely match, 6-2, 6-2, while Mr. and Mrs. Randolph Lycett, another strong English pair, were defeated in the mixed doubles by Hunter and Miss Ryan in the quarter-finals.

The Tilden-Hunter victory gave Wimbledon another of its "wonderful recovery" thrills, the American pair being down two sets and within a point of defeat in the third when they came through to a brilliant victory. The scores were 1-6, 4-6, 6-6, 6-3, 6-4.

Fred Henwood Is To Take Noble's Place at Rainier

SEATTLE, July 4.—Fred Henwood, secretary of the Pacific Northwest Professional Golfers' Association since its organization five years ago, and for the last seven years assistant to Bob Johnstone at Seattle Golf Club, has been chosen by Rainier Golf and Country Club to fill the position vacated by Professional Frank Noble. The latter will stay on until Henwood takes charge about July 25, then he takes over his new duties at Maplewood Golf Club.

SETS MARATHON RECORD

JASPER, B.C., July 4.—Lambert Engman of Avola, British Columbia, broke the record for the Jasper Park marathon at the week-end Jubilee celebration. He covered the six-mile stretch from town to Lodge in thirty-six and one-half minutes.

Last year J. Sorenson, of Kamloops, created a record to that date, covering the distance in thirty-seven and one-half minutes. The winner holds the McDonald Cup for a year.

Strong Teams Entered For Police Sports to Be Held Wednesday

Mrs. Christofsen, Women's Champion Revolver Shot of U.S., Coming From Portland—Field and Track Meet to Be Held at Willows

In addition to the many entries from local sportsmen, the various events at the city police sports to be held at the Willows Park tomorrow will see a large number of outside entries competing. Strong teams are coming from Vancouver, Point Grey, Seattle and Portland. The revolver shooting contests will be keen, as several crack shots and champions are coming here to compete. The running events will also provide close competition.

Among those coming here to compete in the shooting contest is Mrs. Christofsen, of the Portland police, who won the national women's medal at Washington, D.C., last year. Another champion from Portland is Sergeant J. H. Young, who holds the Coast championship for revolver shooting. The Portland shooting team comprises Sergeant Young and Constables Maxwell, Marshall, Howell, C. Shaylor and G. Shaylor. The Canadian Pacific Railway Investigation Department, of Vancouver, is also sending over a team, which is as follows: A. G. McPhee, J. Henderson, F. G. Steed, A. S. Jealouse and W. Wright. Seattle police and Vancouver police are also sending teams to compete both in team and individual contests. These events will be held at the R.C.M.P. range at 9 o'clock tomorrow morning. Major C. S. Craig, M.C., D.S.O., will be referee.

Constable Arthur Bishop is captain of the Victoria shooting team, whose members are Detective Jack Rogers, Detective Marcus Phipps, Detective Harvey Bamford, Detective W. Stark and Constable A. Wells.

At 10 a.m. Wednesday, bagpipe and dancing competitions will be held at the Willows. The events are: Highland Fling, Sword Dance, Sailor's Hornpipe, Irish Jig and Shean Trews for children sixteen years and under; and the Highland Fling, Sword Dance and Irish Jig for children ten years and under. Judges for the bagpipes and dancing competitions are, as follows: Mrs. Wilson, Victoria; Inspector J. Anderson, Vancouver; Mrs. Davey, Victoria. Bagpipe competition will comprise the playing of marches and Strathspeys and Reels. All entries for these events are in.

FINE TRACK ENTRIES

There are some fine entries for the track and field meet, which starts at 1:30 p.m. sharp. In the 100-yard handicap open even there are: D. B. Shearley, E. J. Kearns, of Vancouver; D. Fisher and Charles Smith, of the Victoria police; Jack Pouracre, J. B. Watson, W. Oliver, H. A. Kesson, B. Gilson, B. Clark, P. Turgoose, R. Addie, B. Watson and C. Finnimore, of the Victoria Y.M.C.A. In the 100-yard race for police there are: Gordon J. Ward, David Shearley and D. J. Kearns, Vancouver; Clark Belcher, Victoria; U. C. Resdon, Oak Bay; Vic Gilmore, F. A. Baschal, O. H. Anderson and J. J. Crawford, of Seattle.

All these entries are well-known in North Pacific track and field sports and should provide a good card at the Willows. There is a large list of entries for nearly every event except the newspaper boys' bicycle relay race. The Times and Colonist newspaper boys are asked to send their entries into the Police Station today for this event.

The management committee in charge of the sports comprise, Deputy Chief O'Leary, detective H. Banford, Constable A. Bishop and Constable George Foster.

THE PROGRAMME

The list of events for the afternoon programme is as follows:

100 yards handicap, open to boys twelve years and under; 100 yards handicap, open to girls twelve years and under; 100 yards handicap, open to policemen's boys under sixteen years; 100 yards, girls fourteen years and under, two from each city elementary school; 100 yards, boys fourteen years and under, two from each city elementary school; 75 yards handicap, open to policemen's girls under sixteen years; 100 yards handicap, open; 75 yards, for policemen's wives; 16-lb shot, open; 100-yards race for policemen; high jump, open; egg and spoon race, for policemen's wives; 100 yards race for Vancouver Island policemen in uniform; 16-lb hammer, open; Broad jump, open; 75 yards sack race, for policemen; 440 yards handicap, open; 75 yards race, for police chiefs and deputies, cities over 20,000; half mile race, open; 75 yards race, for police commissioners; 100 yards race, for detectives; tug-o'-war, smooth sole and heel, eight men and captain, open; 56-lb weight, open; quarter-mile slow bicycle race, for policemen in uniform; 220 yards race, for policemen; one mile bicycle race, open; disc throwing, open; 220 yards handicap, open; three-mile bicycle race, open; two-mile bicycle relay race (roadster bicycles), for newsboys under sixteen years; management committee race.

Travelers' Artillery Too Strong for Eagles

U.C.T. Hand Birdmen 13-5 Trimming in Heavy-Hitting Game — Peter Sallaway Clouts Four Homers During Proceedings and Wachter One—Kerr Exits Following Barrage in Seventh

U.C.T.'s heavy artillery did heavy damage to the Eagles in the senior ball fixture played last night at the Royal Athletic Park. Three home runs featured a game full of good and bad baseball, Peter Sallaway putting two of the lost and Wachter doing the other circuit stunt. The final score was 13 to 5.

Eagles gave their star pitcher, Kerr, wobbly support before he exited in the seventh in favor of Pollard. No less than eight boners crept into their play, Latham at short being the chief offender with three, and "Hap" Gandy following closely with a brace.

U.C.T. gave Captain Roy Copas excellent support, and the veteran, although touched for eleven safeties, needed no relief. He pitched heady ball, to say the least, and fed the birdmen with all kinds of straight balls, while he breezed three.

Eagles cannot stand prosperity, that is a certainty. In the first they knocked a brand new ball around ofr three runs, but the velvet edge apparently went to their heads and the samplemen were given orders for four at their turn with the willow on three boners and two hits, including a homer by Sallaway with one on.

SALLAWAY AGAIN

In the third U.C.T. added three more for good measure. H. Cummins crashed out a double and the mighty Mr. Sallaway found another to place it where the small boys gaze over the fence from the treetops. It was the first time any amateur had connected for two in a row in the annals of Simon pure ball in this city. Two errors and a scratch hit following Mr. Sallaway's homer let D'Arcy come home for number three.

In the sixth and seventh the Eagles added two to their score, but at the last of the seventh the samplemen got to Kerr to add three before Manager Bobby Ross hoisted the S.O.S. sign and called in Pollard to relieve his star slabman. Pollard ran into early trouble, Copas filling the cushions with a single while Webster stopped one in the shin, forcing McGinnis home and Forbes walking to send over another runner. Copas halted the parade when he tried to beat the barrier from third on Cummins' fly to right.

It was a night with howitzers in action. Ross Oatman snared four singles out of five trips to the front to lead the Eagles, while Sallaway and Cummins hoisted out three each in five trips to the rubber. Oatman pilfered four bases to send him away out in front of the base-stealers.

The features of the game, outside of the homers, were provided by George and Hap Gandy. The former ran a city block to gather in Webster's fly in the first, while the latter did a marathon to secure Noble's foul fly in the fifth.

BOX SCORE

Eagles—	AB.	R.	H.	PO.	A.	E.
Oatman, 2b	5	2	4	3	3	0
Down, r.f.	5	0	1	2	0	0
H. Gandy, 3b	5	0	0	4	0	2
G. Gandy, l.f.	2	2	2	3	0	0
Wachter, c.f.	4	1	1	3	0	1
Givens, 1b	4	0	3	9	0	1
Latham, ss	3	0	1	1	1	3
Ross, c	4	0	0	1	2	0
Kerr, p	2	0	0	0	0	1
Pollard, p	1	0	0	0	0	0
Totals	36	5	11	24	5	9

U.C.T.—	AB.	R.	H.	PO.	A.	E.
Webster, 1b	4	0	1	7	0	0
Forbes, 2b	4	2	3	6	2	0
C. Campbell, 3b	5	0	0	4	0	0
H. Cummins, c.f.	5	2	3	3	0	0
Sallaway, l.f.	5	2	2	1	0	0
D'Arcy, ss	5	2	0	0	3	0
McGinnis, c.	5	1	0	4	1	1
Neale, r.f.	4	1	1	2	0	0
Copas, p	4	0	2	0	2	0
Totals	41	12	12	27	8	1

Score by Innings

Eagles	2 0 0 0 0 1 1 0 0—	5
U.C.T.	4 0 2 1 0 0 5 0 x—	12

Summary

Home runs—Wachter, Sallaway (2).
Three-base hit—Forbes.
Two-base hits—H. Cummins, Givens (2), G. Gandy.
Sacrifice hit—G. Gandy.
Stolen bases—Oatman (4), Latham, Ross, Webster, Cummins, McGinnis.
Struck out—By Copas, 2; by Kerr, 5; by Pollard, 1.
Bases on balls—Off Copas, 3; off Pollard, 1.
Hit by pitcher—Webster, by Pollard.
Left on bases—U.C.T., 6; Eagles, 7.
Eleven runs and eleven hits off Kerr in six innings; two runs and one hit off Pollard in two innings.
Losing pitcher—Kerr.
Umpire—McGregor.
Time of game—1:45.

COLWOOD GOLFERS BEAT INGLEWOOD

Local Team Rolls Up Total of 81 Against Visitors' 42—To Play Return Match in Fall

Colwood golfers scored a decisive win over Inglewood in the interclub match played at the Colwood Golf and Country Club Sunday, ending the day with a total of 81 against the visitors' 42. In the singles the home club rolled up 43 against the Americans' 32, while in the fourballs, Colwood scored 38 against Inglewood's 10.

The Colwood Club will send a team to Seattle for a return match in the Fall, and with such a handsome margin in their favor, they hope to gain sufficient points to give them a victory on the season's play.

The scores with the Inglewood players named first in each case, are as follows:

SINGLES

M. Murphy 2, J. H. Richardson 1; Geo. Luther 1, W. W. Hall 2; R. O. Haynes 1, E. W. Ismay 2; H. Heppenstall 1, R. J. Darcus 2; Ray Anderson ½, C. S. Whiting 2½; C. M. Youle 0, L. D. Rines 3; Ted Knudson 1, G. M. Terry 2; Jim Forde 2½, A. Christopher ½; B. Stibgen 0, V. C. Martin 3; C. B. Evans 0, W. Cathcart 3; C. R. Harold 3, Geo. Simpson 3; J. R. Gray 1½, C. I. Mackenzie 2; R. Whalley 1½, Arthur Marling 1½; C. Blackstock ½; B. P. Schwengers 2½; J. C. Moore 3, J. M. Wood 0; L. Cunningham 2, W. Rasmussen 1; Alex. Duncan ½, A. T. Goward 2½; H. E. Griffiths 3, T. S. McPherson 0; H. W. Blackstock 0, C. P. W. Schwengers 3; C. E. Douglas ½, J. N. Findlay 2½; J. C. Bridgman 1, Dr. Geo. Hall 2; A. Mason 3, Comte de Suzannet 0; Bill Davidson 3, F. Thomas 0; R. E. Hampson 1, J. R. Matson 2; Geo. Saunders 0, J. H. Stevens 3.

FOURBALL MATCHES

R. Whalley and C. Blackstock 0, H. Lineham and J. A. Sayward 4; Bill Davidson and R. E. Hampson 1, F. Thomas and J. R. Matson 3; Ted Knudson and Jim Forde 0, G. M. Terry and A. Christopher 4; R. O. Haynes and A. Heppenstall 3½, E. W. Ismay and R. J. Darcus ½; C. Harold and J. R. Gray 0, Geo. Simpson and C. I. Mackenzie 4; Alex. Duncan and H. E. Griffiths 2, A. T. Goward and T. S. McPherson 2; J. C. Moore and L. Cunningham 0, J. M. Wood and F. M. Bryant 4; M. Murphy and Geo. Luther 2, J. H. Richardson and W. W. Hall 2; H. W. Blackstock and C. E. Douglas 4, C. P. W. Schwengers and J. N. Findlay 2½; Ray Anderson and C. M. Youle 0, C. S. Whiting and L. D. Rines 4; J. C. Bridgman and A. Mason 1, Dr. Geo. Hall and Comte de Suzannet 3; B. Stibgen and C. B. Evans 0, V. C. Martin and W. Cathcart 4.

Rain Interferes With Old Country Cricket

LONDON, July 4.—Closing scores today, the second day of the English County and other first class matches that started on Saturday were:

Essex 199; Surrey 296 for seven wickets.

Lancashire 141; Notts 117 for three wickets.

Worcester 247; Derby 74 for four wickets; raining.

Sussex 336; Kent 225 for six wickets.

Yorkshire 377; New Zealand 133 for seven wickets when rain stopped play.

Cambridge 178; Oxford 140 for eight wickets.

Warwick-Hants, rain.

Gloucester-Glamorgan, rain.

Happy Arco Wins

NEW YORK, July 4.—Happy Arko, a seven to one shot, won the Carter handicap, worth $9,250, at the Aqueduct today in the good time 1:24 1-4 for the seven furlongs. The winner, a Max Hirsch entry, beat a field of season's best steppers, including Black Maria, second, and Macaw, third.

The Government of Canada guarantees its Age

Made in Canada 95 years

This advertisement is not published or displayed by the Liquor Control Board or by the Government of British Columbia.

CANADIANS GET INTO MONEY IN KINNAIRD MATCH AT BISLEY

BISLEY CAMP, July 4.—Although the Canadian team shooting at the National Rifle Association meeting here will not be seriously engaged in competitions until the end of the week, a few took part in individual competitions today.

In the Kinnaird competition, Private J. Goulden, Hamilton; C.Q.M.S. Parnell, Verdun, Que., and Corporal J. S. Douglas, Montreal, each won £1 with scores of 33. Other scores in the Kinnaird were: Sergeant B. W. Beaumont, Vancouver, 30; Lieut. K. R. McGregor, Ottawa, 30; Lieut. D. Burke, Ottawa, 32.

Sergeant-Major W. Jagger, of the King's Royal Rifles, won the Army Rifle championship held here in connection with the National Rifle Association meeting. Sergeant Mapp, of the Small Arms School, was second, and Sergeant A. Jones, of the 1st Manchesters, third.

Two World's Power Boat Records Broken

HOUSTON YACHT CLUB, Race Course, Shore Acres, Texas, July 4.—With two world's records established in the twentieth annual Mississippi Valley Powerboat Association regatta which opened here Saturday, more than a score of hydroplane pilots today entered the third series of races in quest of more new marks.

Miss California, owned by W. O. Harris, San Bernardino, California, and piloted by Dick Lowes, yesterday averaged 52.23 miles an hour in the five-mile race for the unlimited 151-class, to easily take this event and beat her former world mark of 50.90 miles an hour. Gus Middleton, local pilot, drove Miss Kemmah, owned by Harry Falk, Houston, over the straightaway course at a speed of 54.139 miles an hour to set the second world record of the day.

PUGILISTIC PAPAS PLAN PRETTIER PANTS

NEW YORK, July 4.—What color pants? Around this point centred a lengthy argument at the boxing commission yesterday. The pugilistic papas were heatedly discussing a plan to make prize-fighting more interesting for those in the distant bleachers. It is contended that if the contestants are required to wear trunks of different hues, the customers will be able to distinguish them more readily.

It is likely that a bathroom pink and a lilac blue will be nominated as the official colors.

Yellow was not considered if you must know.

Tooke

Always Leads

Nu-Fold KANT-KREASE

—The Wonder Collar

Velvet smoothness, restful comfort — that's the keynote of flexible "NU-FOLD" Collars.

Comfort *and* fit — for "NU-FOLD" Collars come in ¼ sizes, in all the latest style interpretations.

Laundries have no terror for the sturdy materials in these wonder collars.

35c. each—3 for $1.00

6 in a box for $2

TOOKE BROTHERS LIMITED MONTREAL

LAST STROKE IS FATAL TO JOE WRIGHT

Canadian Sculler's Right Oar Becomes Entangled in Rope Dangling From Punt Tied to Boom

FAILURE IS MOST PATHETIC IN YEARS

Toronto Oarsman Within Yards of Finishing Point—Oxonian Jumps From Obscurity to Fame

HENLEY-ON-THAMES, Eng., July 4.—Stark tragedy—tragedy for a young Canadian who crossed the Atlantic in quest of the Diamond Sculls and failed with victory in his grasp—pervaded the Henley regatta course Saturday when Joe Wright Jr., of theArgonaut Rowing Club, Toronto, was defeated for the historic emblem by R. Lee, of Worcester College, Oxford.

When but ten yards from the finish line—a few more strokes would have made him champion amateur oarsman of the world—Wright's right oar became entangled in a rope dangling from one of the punts on the booms, and before he could free it his opponent, who had sculled tenaciously after losing an early lead, revived and forged ahead, gliding to the championship while the spectators alternately cheered him and shouted condolences to the stalwart Canadian.

PATHETIC INCIDENT

Wright's tragic failure was the most pathetic incident the royal regatta has witnessed in many years. It was provided with a dramatic setting. The days was the first fine one of the meet and the course was lined with booms, along which were punts crammed with thousands of holiday visitors. The gallant twenty-year-old Canadian was a popular hero even when he had been defeated. Rowing men attributed his failure to faulty tactics, and there was a hint that his left arm had given out, causing his boat to incline to one side, but the great majority of the crowd recognized that only a terrible misfortune had robbed the loser of the proudest title of amateur rowing.

The Oxonian sculled in from the finish line to be greeted by his parents while Wright hung his head in bitter disappointment and rushed to his dressing-room. Later he denied that his left arm had weakened.

"I knew I was sculling a yard from the boom, and I was not all out," Wright stated. "I thought I could win how I liked. I was going back for a stroke when the oar touched a rope hanging from a punt on the boom. I lifted it and thought I could pull out with the other oar, but the rope prevented this.

"If only I could have got clear I think I should have won. But there it is."

SIMILAR INCIDENT IN U.S.

In commenting on his unfortunate loss, Wright recalled that he had lost the American championship when he was leading by four lengths, and was 200 yards from the finish, through hitting a floating log.

After the race, Lee stated his delight in winning and sympathized with the Canadian in his loss. After greeting his mother, he rushed off to see Wright. Lee's time was 9 minutes and 6 seconds.

"Naturally I am disappointed for Canada's sake," said Joe Wright Sr., the famous oarsman and coach, who added that Joe's defeat would be a hard blow to his mother.

The thousands who watched the race were sure when Wright neared the finish line that victory was his and had settled back to watch him glide to victory when the catastrophe happened. After Lee had taken an early lead, Wright passed him in the first minute and led by two lengths at the mile. Shouts of "Pull over" were aroused when Wright was seen to be pulling dangerously near the booms. The Canadian could not have failed to hear the shouts, but took no heed, and as he bent back for the stroke that would have taken him past the post his oar struck the obstruction instead of water.

OXONIAN SHOWS FATIGUE

Wright did not appear to realize what had happened. He made a vain attempt to pull clear with his right oar, but as the other oar became entangled in the rope he only pulled further into the boom. Even then he had time to scull to the post before Lee, but he did not seem to realize how desperate was his need as the Oxonian, although showing signs of great fatigue, came up sculling well. Only when it was too late did Wright begin to struggle frantically. When Lee passed the line a length and a half ahead, the Canadian sat in his boat, dazed, but still struggling with his oar.

Lee jumped from obscurity into fame in the sculling world practically in the mere space of a few minutes; as an undergraduate at Worcester College he was regarded as merely an average sculler. Although a big and powerful sculler, the new titleholder had not been conceded to have even a long chance before the regatta. Even his defeat of J. V. Beresford, the former holder, when Lee completely outsculled the latter, left Wright the firm favorite.

IS TO GET RECEPTION

TORONTO, July 4.—Joe Wright Jr., stalwart Toronto sculler, who by faulty steering failed to win the great Diamond Sculls at the English Henley on Saturday, will receive a big reception when he returns to Toronto. The executive of the Argonaut Rowing Club, which Joe represents, will meet tonight to discuss plans for the reception.

Gulf Islands Tennis

SALT SPRING, July 4.—Gulf Islands net titles play to start July 7. Second annual open tournament will be played at Beaver Point, Salt Spring Island. Entries close with the secretary, T. F. Speed, Ganges, July 5.

Eight events will be played, including play for the Wilkerson Challenge Cup for girls under eighteen on the Gulf Islands only.

Milkmaids Represent Manitoba in Pageant

The Above Group of School Children, Dressed in the Blue and White Dress of Milkmaids, Gave a Very Pretty Dance During the Staging of Manitoba's Representation in the Historical Pageant at the Willows Exhibition Grounds on Saturday. In Addition to the Dairy Scene There Were Scenes Depicting the Grain Growing Industry of That Province.

LONG SHOTS BREEZE HOME AT LANSDOWNE

Form Followers' Choices Fail to Come Through—Ben Valet Places to Pay Longest Odds

VANCOUVER, July 4.—Failure of the form followers' choices in the horse races at Lansdowne Park here this afternoon resulted in handsome profits for the few who backed the winners. Common Gold won the Celebration Handicap, feature event, romping home half a length ahead of Lahonton, with Broadmoor, heavily placed favorite, third.

THE RESULTS

First race—Purse $500; three-year-olds and up; five and one-half furlongs:

1. White Lights	$27.40	$10.15	$ 4.25
2. Mitzi McGee		6.65	4.15
3. Rosamond			2.90

Time, 1:07 4-5.

Second race—Purse $500; Western Canadian-breds, two-year-olds; four furlongs:

1. Homesome	$ 9.10	$ 2.80	$ 2.15
2. Silent Stranger		2.45	2.10
3. Gundy			2.30

Time, :51 3-5.

Third race—Purse $500, claiming; three-year-olds and up; six furlongs:

1. Albert L.	$ 8.15	$ 5.85	$ 5.20
2. Ben Valet		37.40	19.40
3. Billy Gibson			6.55

Time, 1:15 2-5.

Fourth race—Purse $600, claiming; three-year-olds and up; six furlongs:

1. Virginia Morse	$14.70	$ 7.60	$ 5.10
2. Sinvona		5.10	3.40
3. Hoocreek			7.15

Time, 1:15 1-5.

Fifth race — Purse $1,000; Confederation Handicap; three-year-olds and up; six furlongs and fifty-five yards:

1. Common Gold	$ 7.15	$ 4.10	$ 2.85
2. Lahonton		6.05	3.70
3. Broadmoor			2.80

Time, 1:17 1-5.

Sixth race—Purse $600, claiming; three-year-olds and up; six furlongs:

1. Singapore	$18.20	$ 7.90	$ 5.75
2. Skootin		5.50	4.90
3. Dusty Dick			4.70

Time, 1:15.

Seventh race—Purse $600, claiming; three-year-olds and up; one mile and one-eighth:

1. London Smoke	$30.65	$ 9.70	$ 4.20
2. Galeta		4.90	2.80
3. Lady Pinnell			2.70

Time, 1:54.

OVERNIGHT ENTRIES

First race—Purse $600, claiming; three-year-olds and up; five and one-half furlongs:

Pangold	113
Black Hand	111
Miss Omond	111
Runpour	108
Vic Mumes	108
*Jago	108
Darrel's Favorite	108
Norfeld	108
*Sweetum	106
Tes Hea	104
*Cullasan	100

*Apprentice allowance claimed.

Second race—Purse $500, claiming; Western Canadian-breds, three-year-olds and up; five furlongs:

Sir Edward	106
King Philip	106
Catch Me	108
Mickey Hagen	110
Esther Clark	107
Juna	97

Third race—Purse $500, maidens, three-year-olds and up; five furlongs:

Bonnie Herbert	113
†Hickman	113
Hattie A.	111
†Supella	109
Atascadero	109
Orchard White	109
Dancing Buddy	109
Captain Byers	109
Flirt Mae	107
Little Rose	107
Stanford	106
Kentie	104

Also eligible:

Kidnapper	109
Roan Wolf	112
Grace Larsen	109
Lusta Rosa	107
Runopin	102
Bayman	109

†Adam & Willey entry.

Fourth race—Purse $600, claiming; three-year-olds and up, owned in British Columbia; six furlongs:

Shumway	
Regular Girl	112
Al Wick	110
Shasta Sol	110
*Lady Choco	110
Charles Lefkovits	110
Irish Jury	108
Manifest	105
*Athelraine	100

*Apprentice allowance claimed.

Fifth race—Purse $600, claiming; three-year-olds and up; one mile and seventy yards:

Malvern	111
Nehow	111
Remulus	117
Preservator	111
Cordovan	107
London Smoke	104
Falls of Afton	104
Daytime	104
General Cadorna	104
Fairy Rose	102
Spirea	102
Miss Prosperity	102

Also eligible:

Midnight Chief	107
Latisha	106
Hamo	107

Sixth race—Purse $600, claiming; three-year-olds and up; five and one-half furlongs:

Goldie II	116
Miss Pryer	111
*Billy D	111
Dovearoost	108
Randolph	108
Miss Emmert	106
*Daydue	106
Little Shasta	106
Mi Amigo	106
Princess Iva	104
Miss Fountain	99
Dark Aces	106
Humorist	108

*Apprentice allowance claimed.

Seventh race—Purse $600, claiming; three-year-olds and up; one mile and seventy yards:

Fair Fancy	102
Tom Saunders	104
Dustproof	104
Piedra	104
Senator Donlan	104
Volley	105
Pat Mabrey	107
Evening Star	107
Bar Light	111
George Muchlebach	111
Sam Lorch	111
Bunbury	107

Also eligible:

Pater Pierson	111
Billy Wais	104
Stepover	102

Sharkey Quoted at 10-8 To Beat Jack Dempsey

SAN FRANCISCO, July 4.—Jack Sharkey has been established a 10 to 8 favorite over Jack Dempsey for their New York fight on July 21. Tom Kyne announced receipt of a $10,000 commission from the East to wager on the Boston heavyweight at the odds named. Heretofore the betting has been at evens, but the influx of this money will change thme price.

Jim Davies Unsteady On Turns and Loses

BRANTFORD, Ont., July 4.—Winning three of the five major events on the programme, Norman Webster, of Toronto, took the Dominion bicycle championship here on Saturday. James Davies, of Vancouver, captured the other two chief events and it was only his lack of experience in jockeying around the turns that kept him from giving Webster a stiff argument for the titular honors.

RACING CAR PLUNGES THROUGH SPEEDWAY

BRIDGEVILLE, Pa., July 4.—Fred Harder, of Detroit, won the 150-mile automobile race at the Bridgeville board speedway today in two hours, nine minutes and fifty-five seconds. Rose, Detroit, suffered a fractured jaw when his car plunged through the lower fence on the fifty-ninth lap. He was taken to a hospital, where his condition was reported as not serious. Harder also won the opening race at Bridgeville on Memorial Day. He negotiated the 300 laps in an average speed of seventy-two miles an hour. His victory netted him $2,800.

Winnipeg Racing

WINNIPEG, July 4. — Missionary, owned by D. Wishard, was the sensation of the closing day of the Wittier Park Spring meeting here today when he won the Breeders' Handicap, one of the feature events of the programme. In winning, Missionary, despite the impost of 134 pounds, shattered the track record for one mile and one-sixteenth, running the distance in 1:49. The former record, 1:49 2-5, was set by Scissors in 1924. The victory marked Misisonary's fourth win in as many starts during the last week.

The Stockyards' Handicap at a mile and one-sixteenth, which carried the biggest purse of the day, was won by Canon York, with Merry Minx second and Jingo third. It was Canon York's third victory of the Whittier Park meeting.

In winning the fourth race, a dash of five furlongs, Lucky Hayes, not only equalled the track record of 1:01 2-5, but registered his fourth successive win since last Tuesday.

WINNIPEG, July 4.—The results of racing here today follow:

THE RESULTS

First Race

1. Margaret Elnora	$20.75	$ 7.65	$ 3.80
2. Dell Evans		4.25	3.00
3. Joyzella			3.95

Time, 1:02.

Second Race

1. Soma Baby	$16.70	$ 6.20	$ 4.15
2. Jack Fountain		5.25	4.20
3. Blennerhasset			4.25

Time, 1:06 2-5.

Third Race

1. Glen Mary	$12.50	$ 6.40	$ 4.50
2. Jonteal		18.35	8.60
3. Vandarburg			4.20

Time, 1:29 3-5.

Fourth Race

1. Lucky Hayes	$ 5.30	$ 2.95	$ 2.20
2. Athingwood		4.10	2.45
3. Maia			5.15

Time, 1:01 2-5.

Fifth Race

1. Canon York	$ 3.60	$ 2.80	$ 2.25
2. Merry Minx		8.30	3.25
3. Jingo			2.35

Time, 1:50.

Sixth Race

1. Missionary	$ 4.30	$ 4.75	$ 2.15
2. Rochester II		7.00	2.85
3. Foreman			3.70

Time, 1:49

Seventh Race

1. Clearview	$16.40	$ 8.25	$ 4.20
2. Frederick Raphael		3.95	3.25
3. Specialist			4.00

Time, 2:39 2-5.

Cyril Coaffee Wins

HAMILTON, Ont., July 4.—Cyril Coaffee, formerly of Winnipeg, and now attached to the Illinois A.C. of Chicago, won the 100-yard sprint at the international athletic meet here Saturday. Coaffee covered the distance in ten seconds flat.

Adams in Vancouver

VANCOUVER, July 4.—Jack Adams, who will try managing the Detroit hockey team next winter, is back in the city for the Summer to look after his hotel interests here.

CORNS

one drop of "Gets-It" eases all pain

—World's Fastest Way—

WORKS like magic on any kind of corn, no matter how old, where it is, how bad it hurts. One touch and pain is eased. Almost unbelievable. Then the corn shrivels up and goes. A scientific way that dancers, walkers, actors, doctors and millions use. Beware of imitators. Get the real "Gets-It" at drug stores.

GETS-IT Made in Canada 191 George St., Toronto

Idealism in Shoe-Craft as Told by Manfield

The Oxford illustrated is typical of the shapely and refined styles to be seen in all Manfield Shoes. It is fashioned from tan willow calf or black box calf of the finest quality on a custom made last, especially suited to professional and business men. All sizes, 6 to 10½, in widths C, D and E. Price, per pair $10.00

Manfield

LONDON, PARIS, BRUSSELS, PHILADELPHIA.

Sold Exclusively in Western Canada by

Hudson's Bay Company

INCORPORATED 2ND MAY 1670

"TRY A NIP TO-NIGHT"

GRANT'S

"Best Procurable"

(THE ORIGINAL)

Pure Scotch Whisky

RICHEST IN FINEST HIGHLAND MALT

Bottled and guaranteed by William Grant & Sons Limited Glenfiddich and Balvenie Glenlivet Distilleries, Dufftown & Glasgow, Scotland.

This advertisement is not published or displayed by the Liquor Control Board or by the Government of British Columbia.

GUNBOAT SMITH SAYS SHARKEY WILL WIN

SACRAMENTO, July 4.—"Jack Sharkey will beat Jack Dempsey in their fight July 21 at the Yankee Stadium, New York," was the prediction made here today by Gunboat Smith, former heavyweight pugilist, who was twice beaten by Dempsey.

Gunboat, who is here playing with a motion picture company, said Dempsey was the greatest fighter who ever lived. "But he's through," the gunner said. "They never come back."

GOVERNMENT FINANCES HOCKEY

The Swedish Government is financing a Canadian hockey team's trip to Europe to demonstrate the game in an effort to establish hockey in Sweden as a Winter sport.

U. of W. Coach Quits

SEATTLE, July 4.—The Times says today it has authoritative information that Russell S. Callow, crew coach at the University of Washington, has resigned to accept a similar position at the University of Pennsylvania.

Previous reports from Philadelphia indicated Callow had been offered upwards of $10,000 a year at Pennsylvania. He was receiving $6,000 a year here.

QUALICUM BEACH, July 4.—In the finals of the Qualicum Beach golf tournament, open to local members and hotel guests, played this morning Howard Allen, of Seattle, defeated J. Fordham, of Qualicum Beach, while Mrs. Havemeyer, of Qualicum Beach, defeated Miss Ellen Johnson, also of Qualicum.

SHOWERS HALT PLAY IN SCRATCH TENNIS

Close Games Results in Matches During Afternoon and Over Week-End —Nine Matches on Today

Last evening's shower of rain halted play in the scratch handicap tournament of the Victoria Lawn Tennis Club. In the matches played in the afternoon and over the week-end, however, some close games resulted.

In the ladies' singles Miss B. Nelson won a hard battle from Mrs. Beckton, 9-7, 6-8, 9-7, while in the men's handicap singles, J. H. McLoughlin was pressed before he accounted for R. Berrill, 6-4, 10-8. Nine matches are scheduled for today.

The results follow:

LADIES' DOUBLES HANDICAP

Mrs. Oliver and Mrs. G. S. Ford, plus 15.3, defeated Miss V. Rithet and Miss K. Hall, 11-9, 6-3.

Miss H. Fowler and Miss H. S. Streatfield, plus 3-0, defeated Miss M. McConnan and Miss D. Rines, plus 15.3, 6-1, 6-1.

LADIES' SINGLES HANDICAP

Miss L. Bryden, scratch, defeated Miss N. Wilson, scratch, 6-4, 6-1.

Miss B. Nelson, plus 3-6, defeated Mrs. Beckton, minus 3-6, 9-7, 6-8, 9-7.

LADIES' OPEN SINGLES

Miss M. Leeming defeated Mrs. Ismay, 6-0, 6-0.

Miss H. Leeming defeated Miss Hambly, 6-2, 6-1.

MEN'S HANDICAP SINGLES

J. H. McLoughlin, minus 3-6, defeated R. Berrill, scratch, 6-4, 10-8.

MEN'S OPEN SINGLES

H. G. Garrett defeated L. S. Henderson, 6-1, 6-1.

MEN'S HANDICAP DOUBLES

H. S. Flett and C. S. Collison, minus 15.3, defeated W. Carroll and H. B. Mogg, plus 3-6, 7-5, 6-3.

MIXED DOUBLES HANDICAP

Miss Matson and J. R. Matson, plus 15, defeated Mr. and Mrs. List, plus 15, 6-4, 6-4.

TODAY'S DRAW

3 p.m. — Miss L. Bryden and A. H. McCallum vs. Mr. and Mrs. Ismay.

5 p.m. — Miss Jackson and Dr. Mitchell vs. Miss H. Streatfield and Streatfield; Mr. and Mrs. Denniston vs. Miss J. Turner and Berrill; H. G. Garrell vs. F. Scott-Mason; C. S. Collison vs. A. M. D. Fairbairn; R. H. Edgell vs. J. H. McLoughlin; M. A. Ismay vs. H. S. Flett.

6 p.m. — Miss M. Leeming and Hocking vs. Miss Bass and Mitchell.

5:30 p.m. — Miss M. Miller and W. Merston vs. Miss N. Wilson and R. Diespecker.

ROYALTY INTERESTED IN TENNIS

King Gustav of Sweden, now sixty-eight years of age, has been a familiar figure on the principal tennis courts of the country for fifty years.

Put Ogden's in your pipe and smoke it. The law of compensation says that the right tobacco and the right pipe can, together, make a man feel good from the time he throws off the blankets in the morning to the moment he dowses the glim at night.

OGDEN'S

CUT PLUG

Save the valuable "Poker Hands"

MARINE and TRANSPORTATION

Steady Gain Is Shown in Shipping Records of Port

Total of 392 Vessels Handled by Port of Victoria Bound In or Out of Foreign Ports in Month of June —Shipping Totals 623,384 Net Tons

For the fourth time in succession the Customs figures issued yesterday by the Industrial Department of the City Hall showed a big gain over the previous month. During the month of June 392 vessels were handled by the port for Victoria, either bound in or out of foreign ports. The tonnage for last month amounted to 623,384 tons net, or an increase of 100,000 net tons of shipping over the previous months.

For the four months that the Industrial Department of the City Hall has been keeping a record of the shipping handled by this port no less than 1,266 vessels have been handled here with a net tonnage of 2,213,676 tons.

Inwards last month a total of 203 ships of 339,912 net tons were handled. These were made up of 113 ships of United States registry of 145,790 tons net; seventy ships of Canadian registry of 96,818 tons net; five shops of United Kingdom registry of 30,899 tons net; two Dutch ships of 10,607 tons net; ten Japanese ships of 46,221 tons net; New Zealand registry, one ship of net; one Norwegian ship of 4,142 tons net, and one Panama ship of 914 tons net.

Outwards there were 189 ships of 283,572 net tons handled. These comprised: Japanese registry, eighteen ships of 46,988 net tons; United States registry, 112 ships of 148,146 tons net; Canadian registry, fifty-eight ships of 92,739 tons net; United Kingdom registry, five ships of 30,790 tons net; Norwegian registry, two ships of 7,080 tons net; one New Zealand ship of 4,542 tons 4,542 tons net; and one Nicaraguan registry, one ship of 275 tons net.

During the four months in which the Industrial Department has been been keeping a record of shipping at this port the tonnage inwards has been 1,030,313 tons net and outwards 1,183,363 tons net, making the total tonnage handled at this port during the four-month period 2,213,676 tons net.

In March a total of 274 ships of 650,986 tons net were handled; in April a total of 296 ships of 410,938 tons net were handled, and in May a total of 304 ships of 528,268 tons net were handled. It can be seen that in each month, either the net tonnage of shipping increased or the number of vessels handled showed a gain. The month of June not only showed an increase in the number of ships handled as compared with May, but also showed a gain in the amount of tonnage.

SUMMER SCHEDULE TO GULF ISLANDS

The steamer Island Princess leaves Victoria every Tuesday and Friday at 8 a.m.; and leaves Vancouver Mondays and Thursdays at 8 a.m., Sundays and Wednesdays 9 a.m., and Saturdays 1:30 p.m.

AUSTRALIA NEW ZEALAND
Via Honolulu and Suva
The new and well-appointed passenger liners sail from Vancouver, B.C. and Victoria, B.C.
Aorangi (22,000 tons) ..... July 27, Sept. 21
Niagara (20,000 tons) ..... Aug. 24, Oct. 19
For fares, etc., apply to all Railway and Steamship Agents or to the Canadian Australasian Line, 999 Hastings St. West, Vancouver, B.C.

HAWAII
SOUTH SEAS, AUSTRALIA
(From Seattle or San Francisco)
For Rates, Sailings and Full Information on Hotels, Side Trips and Inclusive Tours, Apply
MATSON NAVIGATION COMPANY
1318 Fourth Ave. Seattle, Wash.

Choose WHITE STAR to Europe
White Star Ships are built for comfort—are steady, roomy and luxurious. You get the utmost in travel comfort with greatest economy. Attentive service, delicious food, music, sports, everything to make your voyage a continuous delight.
Saturday sailings from Montreal.
Consult our travel experts.
No obligation. Call, phone or write: The Royal Mail Steam Packet Co., Pacific Blds., Vancouver, B.C., or Local Steamship Agents.
Largest Steamers from Montreal
Comfort Economy 150
WHITE STAR LINE CANADIAN SERVICE

Contradiction!
Lakeside Hotel, Cowichan Lake, is not for sale, and the proprietors wish to state that they have no intention of selling this property.
O. COX, Capt., I.A.
B. O. BRETON, I.A.R.

MILL BAY FERRY
Perry Leaves MILL BAY: 8:20 a.m., 12:00 noon, 3:30 p.m., 4:15 p.m., 6:00 p.m., 7:45 p.m.
Perry Leaves BRENTWOOD: 7:30 a.m., 9:15 a.m., 11:15 a.m., 1:30 p.m., 3:15 p.m., *5:00 p.m., 7:00 p.m.
Daily Including Sunday
*By Reservation Only. Phone 2960

UNION STEAMSHIPS, LTD.
To All B.C. Coast Points
Prince Rupert, Stewart, Anyox, Etc. New Steamers
GEO. McGREGOR, Agent
1 Belmont Bldg. Phone 1925

VICTORIA-NANAIMO STAGE

Leave Dominion Hotel, Victoria
8:30 A.M. and 3:30 P.M. (Northbound)
Leave Nanaimo
6:15 A.M. and 1:15 P.M. (Southbound)
Via West Saanich Road and Mill Bay Ferry on North and Southbound Morning Trips

Freighter Point Fermin Reported To Be Stranded

SAN FRANCISCO, July 4.—The freighter Point Fermin, owned and operated by Swayne & Hoyt, with a crew of thirty men, is stranded on the rocks at Boca Chica, Colombia, according to a message received here yesterday by the Chamber of Commerce. The Point Fermin, according to the advices, struck on the rocks last Monday, but it was expected that the vessel would be floated as soon as she had been lightered. The extent of the damage or the cause of the grounding was not disclosed.

The Point Fermin sailed from San Francisco on June 9 with a capacity cargo.

TWO STEAMSHIPS OUTBOUND TODAY

PRESIDENT MADISON TO SAIL FOR FAR EAST EARLY THIS EVENING

Blue Funnel Liner Protesilaus Will Also Put to Sea for Ports in Orient

Outbound for the Orient with large shipments of freight in their holds, two transpacific liners, the President Madison and the Protesilaus, will call at the Rithet Consolidated piers today.

The President Madison, of the American Mail Line, will dock at the Rithet piers at about 4 o'clock this afternoon from Seattle. She is expected to sail for Yokohama about two hours later. The liner will be carrying a capacity cargo.

The Blue Funnel liner Protesilaus is expected to dock here from Seattle at about 11 o'clock this morning. The Protesilaus also has a heavy cargo for ports in the Far East. She will sail probably at about 2:30 o'clock in the afternoon.

INAUGURATION OF SUMMER TRAIN SERVICE

Effective May 15th, 1927

The Canadian Pacific Railway announces that the "Trans-Canada Limited" between Montreal, Toronto and Vancouver will resume service, leaving Vancouver 6:30 p.m. daily, carrying exclusively standard sleeping cars and compartment observation car.

The "Imperial" (Vancouver-Montreal) will leave at 9:00 p.m. daily.

The "Toronto Express" (Vancouver-Toronto) will leave at 9:00 a.m. daily.

"Coast-Kootenay Express" (Vancouver-Nelson) will leave at 6:50 p.m. daily.

"Fraser Valley Local" (Vancouver-Ruby Creek) will leave at 5 p.m. daily.

"Vancouver-Huntington Local" will leave at 7:30 a.m. daily except Sunday.

Effective June 9, "The Mountaineer" solid through train to Chicago (via Minneapolis and St. Paul) without change, will leave Vancouver at 7:45 p.m. daily.

For further information apply, City Ticket Office, 1102 Government Street, Phone 1270. Or at Wharf Ticket Office, Phone 121.

CANADIAN PACIFIC
SAILINGS TO EUROPE
MAKE RESERVATIONS NOW
FROM MONTREAL
To Liverpool
July 16, Aug. 13 ..... Montclare
July 22, Aug. 18 ..... Montrose
July 29, Aug. 25 ..... Montcalm
*Aug. 5, Sept. 2 ..... Minnedosa
*This sailing calling at Glasgow
To Belfast-Glasgow
July 21, Aug. 18 ..... Melita
Aug. 4, Sept. 1 ..... Metagama
FROM QUEBEC
To Cherbourg-Southampton-Antwerp
July 13, Aug. 16 ..... Montnairn
July 28, Aug. 18 ..... Montroyal,
To Cherbourg-Southampton-Hamburg
July 20, †Aug. 18, Emp. of Scotland
†July 27, †Aug. 24, Emp. of France
Aug. 3, †Aug. 31, Emp. of Australia
†To Cherbourg-Southampton only
Apply to Agents everywhere or J. J. FORSTER, S.S. General Pass. Agent, C.P.R. Station, Vancouver.
Telephone Seymour 3530

New C.P.R. Dock Is Opened at Vancouver

Piers B-C, Newly Built by the Canadian Pacific Railway Company at Vancouver, Were Formally Opened Yesterday Afternoon by Mayor L. D. Taylor, at the Mainland Port.

PLANES TO KEEP FAST SCHEDULE

Boeing Air Transport Inaugurates Air Route From Pacific Coast to Chicago for Passengers

MAIL AEROPLANES COST LARGE SUM

SEATTLE, July 4.—From the Pacific Coast to Chicago in twenty hours!

This statement sounds fantastic, especially when the present train time is sixty-three hours, but this is the time schedule of Boeing Air Transport, Inc., which has just inaugurated its air mail service from San Francisco to Chicago under a four-year contract with the Government.

The company will carry on a passenger service in connection with its air mail contract, as mail planes are of the cabin type.

It is predicted that passenger travel, operated by the concern, will prove successful and within a short time the fares will be reduced to a point little more than for ordinary methods of travel.

FOUR YEARS

In awarding air mail contracts to private concerns the Postoffice Department divided the transcontinental air line into two divisions, New York to Chicago and Chicago to San Francisco. The Government stipulated that no one bidder could bid on both lines. The Eastern contract was awarded to the National Air Transport Company, and the Western contract to the Boeing Airplane Company of Seattle and Edward Hubbard. The joint bidders formed the Boeing Air Transport, Inc., which will handle this contract for a period of four years.

The Boeing Airplane Company is a pioneer concern in the airplane industry and has built and developed pursuit planes for the Government. Edward Hubbard is vice-president and operating manager of the company. Mr. Hubbard is one of the best-known aviators in the United States, having operated for several years the first privately controlled air mail line from Seattle to Victoria, B.C.

$12,000 ENGINE

The Wasp is a nine-cylinder radial motor with 425 rated horsepower. Each motor costs $12,000. The plane used by Boeing Air Transport has a wing spread of forty-four feet and is of the cabin type, to accommodate passengers, although the pilot will be outside for greater visibility.

Each plane carries 100 gallons of gasoline, eight gallons of oil and has a cruising radius of approximately 550 miles. Cruising speed is 105 miles per hour and the ships can carry a load of 1,600 pounds. The planes are equipped with a new type of oil hydraulic landing gear and have separately operated mechanical brakes on the wheels.

The Boeing Air Transport has twenty-five of these ships in service. Each ship represents an investment of $20,000, or a total of $500,000 for air mail equipment.

Starving Crew Devour Mascot Aboard Vessel

NEW BEDFORD, Mass, July 4.—Leaking badly and with her passengers and crew fatigued and half-starved after four days without food except for parched corn and coffee, the packet Matthew Greer, Captain Joseph Perry, was towed into port here Sunday by the coast guard cutter Marion.

Fifty-one days of perilous sailing from the Cape Verde Islands with pumps hardly able to cope with the in-rushing waters of the vessel's leaking hull ended when the coast guard cutter went to the assistance of the vessel off Montauk Point, early today.

Long overdue and with rations exhausted, the crew killed the ship's mascot, a goat. After eating the flesh they used the skin for gaskets in repairing faulty pumps. Every man on board, including the nine passengers and crew of thirty-three, manned the pumps for the greater part of the voyage.

MONARCH SAILS; HIGHLANDER IN

After loading a big cargo of lumber here for the Atlantic Coast, the Glasgow freighter, British Monarch, sailed from the Ogden Point piers at about 10:30 o'clock last night.

The Canadian Government Merchant Marine vessel, Canadian Highlander, docked at the Ogden Point piers yesterday morning from Vancouver to take on several huhdred thousand feet of lumber from local mills for ports on the Atlantic seaboard. She is expected to sail this evening for Nanoose Bay.

Ocean and Coastwise Movements

WIRELESS REPORT

PRINCESS MARY—At Cape Cook, northbound, at 4 p.m.

PRINCE JOHN—Arrived Prince Rupert, 4 p.m., southbound.

HORACE X BAXTER—Long Beach for Vancouver, 222 miles from Vancouver.

F. D. KINGSLEY—San Francisco for Victoria, 58 miles south of Flattery.

SCHOONER COMMODORE—Bellingham for Honolulu, 46 miles from Flattery.

AKIHASAN MARU—Bound Seattle, 430 miles from Seattle.

ADMIRAL PISKE—San Francisco for Portland, 62 miles from Astoria.

RUTH ALEXANDER — Victoria for San Francisco, 220 miles from San Francisco.

COQUINA—San Francisco for Seattle, 220 miles from Seattle.

DOYLESTOWN—Mukilteo for San Francisco, 307 miles from San Francisco.

J. C. KIRKPATRICK—Everett for San Francisco, 550 miles from San Francisco.

WEATHER REPORT

ESTEVAN—Overcast, northwest; 30.18, 54, smooth.

PACHENA—Overcast; south, light; 31.00, 54, smooth.

CARMANAH—Overcast, south, light; 30.10, smooth.

CAPE BEALE—Overcase, south, light; 30.10; smooth.

PRINCE RUPERT — Overcast; southwest, fresh; 30.05; 59; smooth.

ALERT BAY—Overcast, calm; 30.20, 58, smooth.

VESSEL MOVEMENTS

SEATTLE, July 4 — Arrived: Warwick, Portland; Cricket, H. F. Alexander, San Francisco; Radiant, Tacoma; President Jackson, Yokohama; Queen, Southeastern Alaska. Sailed: Charlie Watson, Point Wells.

PORTLAND, July 4—Arrived: Ms. Orlria, Hamburg; Silverado, Jacox, Los Angeles; Point Bur, Mobile; Celilo, San Francisco. Sailed: Molawa, San Francisco.

SAN FRANCISCO, July 4—Arrived: Wellingford, Panaman; Willamette, Astoria; Northland, Nevada, Bellingham; Stuart Dollar, Myrtle, Philadelphia; H. W. Baxter, Greylock, Hamlin F. McCormick, Newport, Siskiyou, San Pedro; Captain A. F. Lucas, Grays Harbor; Westerdyk, Antwerp; Manchurian, K. Luckenbach, New York. Sailed: Deroche, Vancouver; H. F. Storey, San Pedro.

Arrived

NEW YORK, July 4—George W. Barnes, Eastern Knight, San Pedro.

PHILADELPHIA, July 4—Lillian Luckenbach, Seattle.

DUNEDIN, July 3—West Nivaria, San Francisco.

LONDON, July 2.—Northwestern Miller, San Francisco.

MANILA, July 2—West Niger, Portland.

YOKOHAMA, June 30—Hakutatsu Maru, Portland; Yokohama Maru, Seattle; July 1—West Prospect, San Francisco.

Sailed

NEW YORK, July 4—Robert E. Hopkins, San Pedro.

DAIREN, July 3—West Kader, Portland.

PANAMA CANAL, July 3—Hagan, San Francisco.

C.G.M.M. MOVEMENTS

CANADIAN HIGHLANDER—Arrived Vancouver from U.K., June 15.

CANADIAN IMPORTER—Bound Newport News for Montreal; due here July 17.

CANADIAN BEAVER—Left Kingston for Guadeloupe and Port of Spain, May 18.

CANADIAN RANGER—Arrived Vancouver from Montreal, June 18.

CANADIAN SEIGNEUR—Arrived North Sydney, May 28.

CANADIAN SPINNER—Left Vancouver, May 28, for Montreal; due here August 17.

CANADIAN TRANSPORTER—Left Victoria for Glasgow, May 23.

CANADIAN WINNER—Left Panama for Victoria, June 6; due here June 23.

SHIPPING CALENDAR

NARENTA—From Europe, July 1.

PRESIDENT JACKSON—From Orient, July 4.

TALTHYBIUS—From Orient, July 5.

WESTENDYK—From Europe, July 8.

EMPRESS OF RUSSIA — From Orient, July 19.

NEBRASKAN—From Europe, July 19.

PRESIDENT McKINLEY — From Orient, July 19.

EMPRESS OF ASIA—From Orient, July 31.

PRESIDENT LINCOLN — From Orient, August 1.

To Sail

MAUNGANUI—For Antipodes, June 29.

EMPRESS OF CANADA—For Orient, June 30.

PROTESILAUS—For Orient, July 5.

PRESIDENT MADISON—For Orient, July 5.

ARIZONA MARU—For Orient, July 14.

PRESIDENT JACKSON—For Orient, July 19.

EMPRESS OF RUSSIA—For Orient, July 31.

EMPRESS OF ASIA—For Orient, August 11.

TRANSPACIFIC MAILS

JULY, 1927

China and Japan

PRESIDENT MADISON—Mails close July 5, 4 p.m. Due at Yokohama July 17; Shanghai, July 21; Hong Kong, July 24.

KAGA MARU—Mails close July 6, 4 p.m. Due at Yokohama July 22.

ARIZONA MARU—Mails close July 14, 4 p.m. Due at Yokohama July 29.

PRESIDENT JACKSON—Mails close July 16, 4 p.m. Due at Yokohama July 31; Shanghai, August 4; Hong Kong, August 7.

EMPRESS OF RUSSIA—Mails close July 21, 6 p.m. Due at Yokohama August 1; Shanghai, August 5; Hong Kong, August 8.

PARIS MARU (via Vancouver)—Mails close July 22, 11 p.m. Due at Yokohama August 7.

TALTHYBIUS—Mails close July 26, 12 noon. Due at Yokohama August 16.

IYO MARU—Mails close July 27, 4 p.m. Due at Yokohama August 13.

PRESIDENT McKINLEY — Mails close August 2, 4 p.m. Due at Yokohama August 14; Shanghai, August 18; Hong Kong, August 21.

Australia and New Zealand

MAKURA (New Zealand only, via San Francisco)—Mails close July 10, 4 p.m. Due at Wellington August 1.

SONOMA (Australia only, via San Francisco)—Mails close July 11, 4 p.m. Due at Sydney August 4.

AORANGI—Mails close July 27, 6 p.m. Due at Auckland August 15; Sydney, August 26.

AMERICAN LINER IN FROM ORIENT

President Jackson Docks From Far East After Smooth Crossing,— Discharges 500 Tons Here

BLUE FUNNEL LINER TALTHYBIUS DOCKS

With 500 tons of cargo for discharge here, the American Mail liner President Jackson docked from the Far East at the Rithet Consolidated piers at 6 o'clock yesterday morning, completing a smooth voyage across the Pacific.

The Jackson brought more than 391 passengers, including 139 cabin and 252 steerage. Five cabin passengers and fifteen steerage travelers disembarked at this port. A total of 113 bags of mail were put ashore here. Fourteen bags of mail were transhipped to Seattle by seaplane.

Prominent passengers aboard the liner included: Dr. Carl Ten Broeck, physician and surgeon of the Rockefeller Foundation of New York, en route home after work in China, on a yearly visit to Seattle; Mr. R. G. Gold, of the national council of the Y.M.C.A., returning to his home in the United States; Mr. H. Kool, Dutch Government official at Weltvreden, Java, returning to his home in Holland; Mr. Thomas Millard, former correspondent of The New York Herald in China and prominent journalist, on his way to New York.

The Blue Funnel liner Taithyblus, also inbound from the Orient, docked at the Rithet piers at noon yesterday. She brought no cargo for discharge here, but thirty-five steerage passengers disembarked before the liner sailed for Seattle, and fifty-two bags of mail were put ashore.

E. D. KINGSLEY IS DUE HERE TODAY

The Kingsley Navigation Company's vessel, E. D. Kingsley, will dock at the Evans, Coleman & Evans piers from California at 8 o'clock this morning, according to word received here yesterday by King Brothers, local agents. The Kingsley will discharge 125 tons of cargo here before sailing for Seattle.

Shipping Information

TIDES AT VICTORIA
JULY

Date	Time	Ht.	Time	Ht.	Time	Ht.	Time	Ht.
	H. M.	Ft.	H. M.	Ft.	H. M.	Ft.	H. M.	Ft.
1	1:36	6.1	10:37	0.8	20:18	8.5	23:04	8.2
2	1:58	6.0	11:18	1.0	20:47	8.4	.....	.....
3	0:23	7.8	2:24	7.9	11:56	1.0	21:12	8.4
4	.....	7.3	.....	7.3	12:35	2.6	21:28	8.2
5	.....	6.6	.....	6.6	13:12	4.2	21:30	8.4
6	.....	5.7	.....	5.7	13:44	4.2	21:42	8.4
7	8:37	5.1	6:35	5.3	13:40	4.9	22:01	8.4
8	6:18	4.4	.....	5.3	.....	5.3	22:24	8.5
9	6:38	3.8	.....	.....	.....	.....	22:51	8.6
10	7:03	3.0	.....	.....	.....	.....	23:22	8.7
11	7:31	2.3	.....	.....	.....	.....	23:58	8.9
12	8:01	1.6	.....	.....	.....	.....	23:31	9.1
13	8:32	1.0	.....	.....	.....	.....	.....	.....
14	9:07	0.5	8:05	0.5	.....	.....	.....	.....
15	0:45	6.4	8:41	0.3	.....	7.6	.....	7.6
16	1:27	8.3	10:20	0.4	20:02	7.9	22:07	7.7
17	2:18	8.9	12:02	0.8	20:01	7.6	23:26	7.3
18	3:10	8.3	11:46	1.5	18:58	8.0	.....	.....
19	0:44	6.7	4:15	7.5	12:31	2.4	20:18	8.2
20	1:58	5.8	8:18	6.7	13:14	3.4	20:42	8.3
21	3:08	4.9	8:14	6.1	13:53	4.4	21:07	8.4
22	4:08	4.0	16:22	5.8	14:11	5.4	21:33	8.8
23	5:04	3.1	.....	6.4	.....	6.4	22:01	9.1
24	5:57	2.2	.....	7.3	.....	7.3	22:23	9.3
25	6:47	1.5	.....	8.0	.....	8.0	23:00	9.4
26	7:34	1.2	17:42	8.3	16:00	8.3	23:49	9.4
27	8:17	0.8	18:11	8.4	20:01	8.3	.....	.....
28	0:31	9.2	8:58	0.8	18:34	8.3	21:03	8.6
29	1:13	8.9	9:37	1.0	18:01	8.2	21:30	7.7
30	1:52	8.5	10:14	1.6	19:24	8.0	22:34	7.3
31	2:32	8.0	10:49	2.1	18:36	7.6	23:51	6.9

The time used is Pacific standard for the 120th Meridian west. It is counted from 0 to 24 hours, from midnight to midnight. The figures for height serve to distinguish high water from low water. Where blanks occur in the tables, the tide rises or falls continuously during two successive tidal periods without turning.

The height is in feet and tenths of a foot, measured from the average level of lower low water.

Esquimalt—To find the depth of water on the sill at the drydock at any tide, add 18.6 ft. to the height of high water as above given.

SUNRISE AND SUNSET
JULY

Time of sunrise and sunset (Pacific standard time) at Victoria, B.C., for the month of July, 1927.

	Sunrise	Sunset		Sunrise	Sunset
1	4:16	8:17	17	4:30	8:08
2	4:17	8:17	18	4:31	8:07
3	4:17	8:17	19	4:33	8:06
4	4:18	8:16	20	4:34	8:05
5	4:18	8:16	21	4:35	8:04
6	4:19	8:15	22	4:36	8:03
7	4:19	8:15	23	4:37	8:01
8	4:20	8:14	24	4:38	8:00
9	4:21	8:14	25	4:39	7:58
10	4:22	8:13	26	4:40	7:57
11	4:23	8:13	27	4:42	7:56
12	4:24	8:12	28	4:43	7:55
13	4:26	8:12	29	4:44	7:53
14	4:27	8:11	30	4:45	7:52
15	4:28	8:10	31	4:46	7:51
16	4:29	8:09			

New Five-Million-Dollar Canadian Pacific Docks Are Opened at Vancouver

VANCOUVER, July 4.—The new five-million-dollar piers of the C.P.R., here were officially opened this afternoon as a feature of Greater Vancouver's celebration of the Diamond Jubilee of Confederation. Numerous mayors and officials of United States and Canadian Pacific Coast ports added an international note to the ceremony, while telegrams of congratulation and good wishes from the Empire and Dominion capitals were received by the company.

The message of Lord Willingdon, Governor-General, was "My warmest good wishes to you and all the citizens of Vancouver today when you are performing the ceremonial which denotes further advance toward Vancouver becoming the greatest city and harbor on the Pacific Coast."

GETS SILK HAT

As captain of the first ship to officially dock at the new pier, Captain Arthur Slater, master of the coastwise steamer Princess Louise, was presented with a silk hat and gold-headed cane.

Representatives of the civic government and shipping interests of Seattle, Victoria, Tacoma, Portland, San Francisco, Los Angeles, Nanaimo and Grays Harbor were in attendance.

At a banquet held tonight by the Canadian Pacific a toast to the Pacific Ports was proposed by Rt. Rev. A. U. de Pencier, Archbishop of the Anglican diocese of New Westminster, who said there was necessity in Vancouver for friendly competition and amicable relations with neighboring ports. Mayor Carl Pendray, of Victoria, and Mayor J. Kellogg, of Bellingham, responded.

MILESTONE

With the official opening of the new pier another milestone in the history of Vancouver's development has been reached. Convinced of the future growth of the Western terminal and of the further expansion of transpacific and via-Panama trade, the railway, in building this pier, has not hesitated in making it one of the finest and most modern structures of its kind in the world. In the past Vancouver has been seriously handicapped at times by lack of docking and berthing facilities for both ocean and coast trade, but with the opening of the Ballentyne pier in 1924 and of pier "B-C" in 1927, this embarrassment has been temporarily relieved and Vancouver can now offer to the different shipping lines of the world adequate accommodation for their largest and finest vessels.

The Canadian Pacific is interested chiefly in the trade with Japan, China, Australia and New Zealand. Imports and exports are consequently of a very mixed and general character, but undoubtedly the most valuable single article handled is silk. The transportation of this commodity from the Orient to the mills in New York involves exceedingly keen competition, and it is therefore necessary that silk shipments be transferred from boat to rail with the least possible delay. An endeavor has been made therefore, to meet this necessity and embody in the construction of pier "B-C" facilities for the rapid handling of valuable cargoes.

1,140 FEET LONG

While designed primarily for the use of their own ships, the Canadian Pacific Railway will allow pier "B-C" to be used by the ships of other lines. Its length of 1,140 feet permits the docking on either side of the largest of the present transpacific boats, the Empress of Canada, 640 feet in length, with a smaller vessel under 450 feet in length. Its width of 331 feet permits a moderate-sized boat to be docked at the off-shore end at the same time that either or both sides of the pier are in use.

Situated midway between Piers "A" and "D," Pier "B-C" is the first permanent construction the railway has undertaken in its programme of port development. The substructure and deck are of reinforced concrete and the single deck freight sheds of timber, while the two-story head house at the shore end is of steel frame construction.

The new structure is connected by quay wharves at the shore end with Piers "A" and "D." The upper story of the head house is approached by means of a steel frame and concrete deck viaduct which connects with Granville and Burrard Streets and the upper deck of Pier "D." A ramp from the Granville Street approach and another from Burrard Street connects this level with the dock level of all three piers.

TWO LONG SHEDS

Pier "B-C" carries two single deck sheds from the head house at the shore end the full length of the pier. These sheds are 109 feet wide and lie on either side of a central depressed area containing four tracks, over which no roof is provided. The head-house which spans the railway tracks leading on to the pier provides on the lower floor storage space and driveways into the sheds and on the upper floor passenger handling facilities, baggage, office and store rooms for the Canadian Pacific Ocean Steamship service. A promenade is constructed down each side of the pier leading from the head-house over the roofs of the freight sheds. Connections are made from this promenade to the ships by a long gangway so that passengers may embark and disembark withoqt hindering freight handling on the lower deck.

Two railway tracks and a traveling gantry crane run along the deck outside the sheds on either side of the pier, this arrangement allowing such commodities as lumber and automobiles to be transferred directly from railway cars to ships or vice-versa. The four depressed tracks in the centre of the pier are for the transfer of freight to or from the sheds.

SLIDING DOORS

Continuous sliding doors are installed on both sides of the sheds so that freight may be taken directly through the sheds from the ship's slings to cars. The columns supporting the roof on the inboard side of the shed are set back eighteen feet from the centre line of the railway tracks, thus avoiding the necessity of spotting cars closely.

Of the special equipment provided on the pier, perhaps the most important is the system of eight marine elevators, three on each side and two on the outboard end. Most of the Coast boats load and unload entirely from their side ports, but the ocean-going vessels use their side ports only for the transfer of baggage, silk and similar valuable cargo. These elevators, which are known as the "Barlow" type, are so constructed that when the elevator is lowered to the proper level a platform projects out from the outer end of the elevator into the side port of the boat, thus bridging the gap between the boat and the elevators. Freight trucks, automobiles or other vehicles to be moved from the dock to the boat can then be run over this gangway. As the elevator is lifted the projecting apron automatically moves inward under the elevator platform to clear the ship's side.

ELEVATOR RAISED

The elevator is designed so that it can be raised not only to the level of the main deck but to as much as four feet above it, with elevator platform level with the floor of any truck or wagon waiting to receive freight, thus facilitating transfer of heavy loads. The elevator also is designed so the inboard end can be hinged at main deck level and the outboard end lowered into the side port of a ship, thus permitting the elevator to serve as a slipway when it is desirable to use belt conveyors for handling hand trucks or package freight.

In roder to make the two railway tracks and the crane rail continuous over these elevators so that they could be used when the elevators are not in operation it was necessary to construct the deck at this point as a steel bridge spanning the elevator well. Mechanism is provided so that these bridges may be hoisted vertically a distance of fifteen feet, thus clearing the shafts when the elevators are operated.

PACIFIC TRADER TO ARRIVE HERE TODAY

Motorship Due From United Kingdom —No Definite Word Yet on Arrival of Italian Ship

The Furness Pacific motorship, Pacific Trader, is expected to pass Race Rocks, inbound to this port from the United Kingdom, at 8 o'clock this morning, according to word received yesterday by King Brothers, local agents for the vessel.

The Pacific Trader has about 150 tons of general freight for discharge at the Rithet Consolidated piers. She has eight passengers for Vancouver and two for this port. Mrs. A. Darnell and Miss D. Grant will disembark here.

It is expected that the vessel will come alongside the dock at about 9:30 o'clock this morning to begin unloading cargo.

The Italian steamship Ansaldo San Giorgio Terzo was also due to dock here from Vancouver today for a cargo of lumber, but, up to a late hour last night, King Brothers, local agents for the ship, had not received definite word as to the time of her arrival. The vessel will load at the Ogden Point piers.

EMPRESS MAKES INAUGURAL TRIP

QUEBEC, July 4.—Recently transferred from the Pacific to the Atlantic service, the steamship Empress of Australia completed her inaugural St. Lawrence trip here over the week-end, arriving from Southampton and Cherbourg. Among her passengers were the Earl of Ancaster, joint hereditary Lord Great Chamberlain of England and Lord Lieutenant of the County of Rutland, who is en route to the Pacific Coast; Miss Montgomery, of London, England, secretary of the Imperial Girl Guides, who is on her way to the Jubilee Camp for Canadian Girl Guides, to be held in Victoria, B.C., from July 14-21, and Theo. Fedden, editor-in-chief of The Empire Mail, London.

E. & N. RAILWAY SCHEDULE

Trains leave Victoria at 9 a.m. and 4.55 p.m. daily, for Wellington and way points.

The 9 a.m. train runs through to Courtenay and Port Alberni daily, except Sunday.

Returning, the trains arrive Victoria at 10:50 a.m. and 5 p.m.

On Sundays, between May 22nd and August 28th, inclusive, Train No. 2 will be put back two hours and leave Nanaimo at 3:30 p.m. instead of 1:30 p.m.

For further information apply E. & N. Ticket Office, Phone 1594; or, City Ticket Office, Phone 1270.

This advertisement is not published or displayed by the Liquor Control Board or by the Government of British Columbia

NOW SHOWING **CAPITOL** Vaudeville and Pictures USUAL PRICES

Feature Presentation

A Smart, Tailored-to-Fit Comedy, Full of Laughs, and Made to Measure for Menjou

Adolphe Menjou

In His Latest Comedy Farce

"Evening Clothes"

Also COMEDY—NEWS and REVIEW

The Stage, Twice Daily

DUKE JOHNSON and BUDDY BROWN Fashion Plate Entertainers. Piano, Song and Dances | DANSE DIVERTISSEMENT Introducing KATHLEEN MORRIS

Songalogue Specialty, presenting BETTY ANDERSON, lyric soprano, who has just completed a sixteen weeks' engagement at Grauman's Egyptian Theatre, Los Angeles

FREE LOGE SEATS—Is Your Name Printed Here

The Capitol Theatre invites Mrs. Penketh, 2517 Blanshard Street, and two friends of her own choice, to be its guests any day this week. Please detach this coupon and present to cashier. A New Name Every Morning. Watch for Yours!

COLISEUM THEATRE

5—ACTS VAUDEVILLE—5

Headlining

Abrams Sisters

Also Other Good Acts

On the Screen

Douglas Fairbanks in **The Three Musketeers**

The Greatest of All Doug's Big Pictures

Guest Matinee, Wednesday, Ladies, 2-for-1 Bargain Matinee, Saturday; children under 14 years, with parents, are "free"

Annie Radford's Coliseum Orchestra

Feature Starts 7 P.M. Vaudeville at 9 P.M.

DOMINION

VARIETY

Matinee, 15c; Children, 5c
Evening, 25c; Children, 10c

2-FOR-1 NIGHT TONIGHT

PLAYHOUSE

The Stage

Reginald Hincks Presents

MAJOR HOOPLE in **The Great Racing Swindle**

The Screen

Hogan's Alley

With Monte Blue, Louise Fazenda, Patsy Ruth Miller and Ben Turpin

Nights, 7 to 11; Matinee, Saturday

Usual Prices

COLUMBIA

Italy has her Mussolini;
France her Lenslen;
But America the Star of Stars!

Red Grange in **One Minute to Play**

COMEDY—NEWS—ORCHESTRAL ORGAN

Matinee, 15c; Eve., 20c-25c; Children, 10c

MARINELLO Facials

Are given without the use of hot towels.
Ladies—Try Our Method
713 Yates Street Phone 3477

London to New York Is Near Objective Of Famous Airman

CAPTAIN F. T. COURTNEY

One of Britain's foremost aviators, is making final preparations to fly from England to New York with a passenger. If everything is satisfactory, including the weather, he expects to fly within the next three weeks.

ESQUIMALT ISSUES LIST OF SUCCESSES

High School Results for Township Are Published for Grades IX and X

In the recent examinations held at Esquimalt High School for the pupils of Grade IX and X, the following students have been successful: (S) after a pupil's name indicates that a pupil has made an average of 50 per cent or over in all his examinations, but has failed to qualify in one or more subjects and will be granted supplemental examinations in those subjects during the opening week of school in September.

Promoted to Grade XI, Junior Matriculation. (Names in alphabetical order): H. Barraclough, W. Campbell, A. Collings, C. Dack, A. Evans, G. Griggs, G. Knight (S), J. Langdon, V. Painter, D. Ross, D. Rycroft, D. Schramli, C. Stephens, D. Stewart, D. Warder, A. Wright, K. Thompson.

Promoted to Grade X. (Names in alphabetical order): I. Cameron (S), I. Campbell, E. Deaville, E. de Costa, E. Duffield, C. Eva, J. Field, A. Frame, W. Promson, D. Greaves, H. Greaves, D. Hicks (S), I. Hunter (S), V. Ireland (S), V. Jacklin, M. Langdon, G. Leith, M. Leith, E. McDonald, M. Phillips, M. Roode, D. Scott (S), R. Stratford (S), M. Sutton, T. Toms, E. Thomas (S), F. Thompson, N. Wallace (S), T. Ward, T. Waters, D. White.

At the Playhouses

MENJOU PRESENTS 'EVENING CLOTHES'

In Addition to Pictures, Entertainment Features Are of High Order at Capitol

A story that moves from the bucolic scenes of the French countryside to the more hectic scenes of a tinseled Paris affords Adolphe Menjou his latest dramatic opportunity in "Evening Clothes," now at the Capitol Theatre.

In the first reels of the picture, Paramount proffers a different Menjou, one who through his remarkable versatility is enabled to discharge the exigencies of a strange role with the ease that has always characterized his past performances.

On the stage at the Capitol Theatre this week are Duke Johnson and Buddy Brown, fashion plate entartainers, in a special piano, song and dance novelty. Another item of interest to music lovers is the appearance of Betty Anderson, a superb lyric soprano and concert artiste, who has just recently finished a sixteen-weeks' engagement at Grauman's Egyptian Theatre in Los Angeles. She will be heard singing several favorite compositions which will endear herself without a doubt to Victorians. A wonderful dance offering, introducing Kathleen Morris, will complete this superb bill of vaudeville. In addition the Capitol Concert Orchestra, under the leadership of Al. Prescott, will feature another tuneful musical synchronization for the feature presentation.

COLISEUM THEATRE The opening performance at the Coliseum last night was another great success. The vaudeville went over with a bang, and really was very entertaining. Two of last week's acts have been held over by popular demand—the Abrams Sisters and Darby, the magician and ventriloquist. These two acts were a riot last week. Bert White and his partner, Mr. Douglas, are also on the bill. Practically all of the preparatory work for "The Three Musketeers," Douglas Fairbanks' latest photoplay now showing at the Coliseum, was done on the lawn at the star's magnificent home in Beverly Hills, California. Doug's idea of doing the work in the open was to get into the story that flavor and spirit of adventure which are so dominating in the celebrated Dumas' novel, from which the photoplay was taken.

VARIETY THEATRE Another great novel, "Tarzan and the Golden Lion," has found its way to the screen in answer to the desire of thousands who have wanted to see this popular book as a photoplay. The picture, which is an FBO Gold Bond, is now showing at the Variety Theatre. This particular story of the "Tarzan" series is the most widely read of all the Edgar Rice Burroughs' novels dealing with this fascinating character. The atmosphere and background which contributed so much to the charm and interest of the story have been brought to the screen intact. The companionship of the man and the lion he has raised from a cub is one of the most thrilling and unusual things that the motion picture public has seen.

COLUMBIA THEATRE The greatest football player of all times—in a great picture! The silver sheet is at last graced by the "Illini Flash," not a brief newsreel, but a full-length feature picture, entitled "One Minute to Play," which will be shown at the Columbia Theatre today and tomorrow. Admirers of Red Grange and lovers of football will have the treat of their lives when they see the popular idol in a story that is built around football, and one which gives Red a chance to show the stuff that has made him the greatest player the world has ever had. The climax is a thrilling game through which the "Gridiron Ghost" tears with his unrivalled speed and incomparable technique.

PLAYHOUSE THEATRE "Hogan's Alley," the Warner Bros. production starring Monte Blue, now showing at the Playhouse Theatre, has in its cast the largest number of former world champions ever assembled in one picture. Although this is not primarily a "fight" picture, still the prize-ring scenes in which Monte Blue is featured in the role of contender for heavyweight championship honors were adjudged important enough to secure the services of James J. Jeffries, former heavyweight champion of the world; Ted "Kid" Lewis, former welterweight world champion; "Spike" Robinson, former featherweight champion of Great Britain; Joe Rivers, foremost lightweight of his day and contender for the championship; and Jack Herrick, former heavyweight champion of Panama.

AMUSEMENTS

The Screen

Capitol—Adolphe Menjou in "Evening Clothes."

Columbia—"One Minute to Play," featuring Red Grange.

Dominion—"Resurrection," starring Rod La Rocque and Dolores Del Rio.

Variety—"Tarzan and the Lion," by Edgar Rice Burroughs.

The Stage

Coliseum—Vaudeville.

Playhouse—"Major Hoople in the Great Racing Swindle."

Crystal Garden—Swimming and Dancing.

TOLSTOY'S FAMOUS STORY IS SCREENED

"Resurrection" Is Presented at Dominion Theatre, With La Rocque in Stellar Role

"Resurrection," the picturization of Count Leo Tolstoy's immortal story of love and sacrifice that opened at the Dominion Theatre last night, is one of the most realistic pictures that has ever been brought to the screen.

Rod La Rocque, in the role of Prince Dmitri Nekhiudof, very nearly plays three characters in one, giving the changes that take place in the soul of the Prince and their reflection in his physical appearance. As the dashing, impulsive young Prince who declares his love for the peasant girl, Katusha Maslova, he is as boyish and innocently carefree as an undergraduate off the campus.

The star is perfectly balanced by Dolores del Rio as the young peasant girl who bears the brunt of the Prince's sin. A finished performance by this versatile senora in the famous part of Katusha Maslova proves her dramatic ability and smashes home to the audience the true meaning of unselfish love.

Hawaiian Offers Prize For Honolulu Flight

MR. J. D. DOLE

Hawaiian pineapple king, who has offered $25,000 to the first flyer making a nonstop flight from the California mainland to Hawaii. Dole expects that there will be a large number of contestants hopping off soon after the "zero hour," which is noon of August the first.

"The Red Grip"

By COLONEL HENRY CURTIES

Author of "The Carnation Club," "Love and the Law," "Sybil's Tryst," Etc.

CHAPTER XL

Maris stood looking down in horror at Verner and Treadgold whom De Vasseur had just shot; she was stunned with terror at the scene and powerless to save herself by flying down the staircase in the wall which Verner had indicated to her. She was, however, not permitted to have much doubt as to her fate.

"Now these two traitors have got their deserts," De Vasseur cried, "gag these two women and carry out the sentence upon them."

But even as the men moved to take her, Maris heard the sound of a great noise coming up the staircase in the wall, and a man came flying through the door. He looked distracted with fear.

"Save yourselves, comrades!" he cried. "The house is surrounded by police, and they are coming up both staircases!"

The words had hardly left his lips when the room was filled with armed police. But whatever faults De Vasseur had—and they were many—fear was not one of them. He snarled and spat like a cornered rat when the police surrounded him and shot the first man who laid hands on him. The wounded man fell by the side of Verner and Threadgold.

But numbers were too much for him. He was borne to the ground at last and handcuffed. Then there was a general cry of "Hands up or we fire!" and the remainder of the men were secured.

But while this was going on, there came quietly up the back staircase the figure of an inspector of police in uniform. He at once addressed Maris, who leaned half fainting against the staircase door.

"Don't be afraid, miss," he said. "We have come to save you, and thank God, we are in time. We did not reckon on these two gentlemen being disposed of so soon."

He indicated Verner and Treadgold lying on the floor. But he had hardly spoken when there pushed by him a figure which Maris had grown to know well, and the next moment she was in Raymond's arms.

"Come away from this awful place," Lord Barstone whispered after he had soothed her. "Had I had my way, you should have never have come back here for a moment. But the police insisted on their plan being carried out, and informed me that you were guarded every moment you were here by men who could be trusted."

"Poor Verner and Treadgold!" sobbed Maris. "I fear they have both given their lives for me!"

"No," answered Raymond. "Verner still lives and may recover."

She gave one look at Verner, now insensible, and being carried away by Red Cross men; then let Lord Barstone lead her down the staircase to the hall of the club.

Here the police were in charge of everything. The two hall porters and the lift man, all handcuffed, were standing in a little group guarded by police.

Preceded by the inspector, Lord Barstone led Maris to his waiting car.

"You are going to my mother's house in Belgrave Square," he said, "for a day or two. She knows all and sympathizes with us. As soon as possible, you are to go with her to our country house in Cornwall."

With a shudder Maris turned her back upon the wretched so-called club forever.

(To Be Continued)

"BUILD B. C."

PACIFIC IN MEAT DISHES

A cook writing from New Westminster says, "Deliciously tender meats may be prepared in new ways with the use of Pacific Milk." We appreciate this observation and would like to have any recipes of meat dishes in which Pacific Milk is used.

PACIFIC MILK

Factories at Abbotsford and Ladner, B.C.

"BUILD B. C."

Announces Plan to Advertise Products Of British Empire

HON. W. ORMESBY-GORE

Under-Secretary for the Dominions, who announced in the British House of Commons that $2,870,000 would be spent this year in advertising the various products of the British Empire. He declared that this amount would be met by the Empire Marketing Fund, and that no part of the fund would be utilized in advertising British products in the Dominions.

CONSERVATIVES PLAN FOR PICNIC

SAANICH ASSOCIATION WILL HOLD OUTING AT ELK LAKE ON SATURDAY

Programme of Sports, With Short Speeches Has Been Provided for Afternoon

The Saanich Conservative Association has completed all the arrangements for the annual picnic of the organization which is to be held at the Curlew Playgrounds adjoining the Hamsterley Lakeside at Elk Lake on Saturday afternoon. The arrangements in connection with this event provide for even better than the picnic of last year.

Provision has been made for a number of speeches, but these will not be long ones so that the proceedings of the day will not be interfered with. The gathering is held for the purpose of affording the opportunity for all the supporters of the Conservative party to get together and enjoy the afternoon in a social way.

The speakers will include Hon. S. F. Tolmie, M.P., leader of the party; Mr. R. H. Pooley, M.P.P., House leader; Mr. C. H. Dickie, M.P., representative of the district in the House of Commons, and Hon. T. G. Coventry, M.P.P., the representative of the district in the Legislature.

There are ample bathing facilities at the lake which will provide abundance of diversion. The picnic is on the plan of a basket event, all making provision for themselves, but it has been arranged that refereshments may be obtained at the grounds and hot water will be supplied to those who wish to make tea.

In order that the residents of the city may have the opportunity of taking part in the proceedings and joining their Saanich friends at the Lakeside, arrangements have been made with the C. & C. stages to convey passengers from 906 Government at 1:00, 1:15, 1:30 and 1:45 in the afternoon.

A programme of sports is to be provided during the afternoon and an energetic committee has arranged for a very large number of events with valuable prizes as rewards for the winners.

Hand Logger Killed

VANCOUVER, July 4.—With his skull crushed and neck broken by a falling tree, Fred R. Kohler, aged fifty, who was hand logging at Defence Point, Howe Sound, met instantaneous death on Friday.

FACE CHARGES OF SELLING LIQUOR

Richard Barbour Is Convicted and Fined $300—Remands Are Granted in Three Other Cases

Four persons were arraigned in the City Police Court yesterday before Magistrate George Jay on charges of selling liquor contrary to the Government Liquor Act. One conviction was recorded, and remands until later in the present week were granted in the other three cases.

Richard Barbour pleaded guilty to selling liquor at his premises, 734-736 Pandora Avenue, on Saturday last, and was fined the sum of $300, or three months' imprisonment with hard labor in default of payment. He had nothing to say in his own defence. Chief of Police John Fry related the circumstances of the case to the court.

Jean Bowers was charged with selling beer at her premises, 515 Johnson Street, on Dominion Day. Mr. Allan Maclean, appearing as counsel for the accused, secured an adjournment of the case until tomorrow morning. Two girls, Dorothy Dawson and Beatrice Curtis, arrested when Chief Fry and squad raided Mrs. Bowers' premises, were also remanded until tomorrow for hearing on vagrancy charges.

A remand until Thursday was granted by the Magistrate in the case of John A. Dadds, charged with selling liquor at his premises, 602 Courtney Street. Mr. Richard C. Lowe appeared for the defence.

The fourth liquor case, in which Lee Chong, a Chinese, is accused of selling liquor, was adjourned until Thursday for hearing. Lee Chong pleaded not guilty to the charge.

FREE — Send for Generous Sample

"My Dad's Stronger'n Your Dad!"

THUS your boy proudly boasts of the things which sons admire in their fathers—strength, health, energy. He's proud of you. For you've most likely carefully built your body by healthful exercise, and, most important—right food.

Men who are careful of their health appreciate the wonderful nourishment which Grape-Nuts supplies. It gives them the *five* essential food elements. It's remarkably easy to digest. *Crispness* properly exercises teeth and gums through chewing. And there's no food more appetizing.

Send Your Name and Address for Two Free Trial Packages of Grape-Nuts and "A Book of Better Breakfasts". Address Canadian Postum Co., Ltd., Dept. G43, 69 Metropolitan Bldg., Toronto 2, Ontario.

Grape-Nuts is very inexpensive — costs less than one cent a serving, for four teaspoonfuls is sufficient. Ready to eat with milk or cream. At all grocers' in wax-wrapped packages. Made in Canada.

Grape-Nuts *for Delicious Nourishment*

Open your mouth and shut your eyes!

A LITTLE mouth, widely expectant—one of Cowan's new Maple Buds popped quickly in—what enchantment—what delight!

They provide such delicious wholesomeness in such convenient form—neat little chocolate buds, just bursting with goodness.

You'll like them

Each Bud has a rounded base, stamped with a "C" to protect you against imitations.

COWAN'S Maple Buds

60c a pound—Also 5c, 10c and 25c Packages

Richer, Smoother, Better than Ever!

Vancouver Island

DISTRICT HOLDS COMMEMORATION

Comox District Residents Rally at Memorial Cairn at Sandwick — An Impressive Ceremony Witnessed

LARGE ATTENDANCE SHARES IN SERVICE

COURTENAY, July 4.—Jubilee celebrations came to a close here with a thanksgiving service held at the War Memorial cairn at Sandwick on Sunday afternoon, where a very impressive ceremony was witnessed by hundreds of people. As soon as the people assembled at the cairn, a strong contingent of ex-service men preceded by the bagpipes, took up a position in front of a covered platform, on which the officiating clergy were in readiness. The Girl Guides, under Mrs. Ringrose and Miss Rossiter, the Brownies under Mrs. Pidcock, and the Scouts assisted in the ceremony. All present then joined in the singing of the Doxology.

This was followed by a commemorative of the pioneers and settlers who laid the country's foundation, followed by the singing of "O God of Bethel" and Psalm 100, "O Be Joyful in the Lord all Ye Lands."

The first part of the service was conducted by the Rev. W. A. Alexander, of Courtenay.

The second part, conducted by the Rev. Mr. Hewitt, of Cumberland, opened with a commemorative of the Fathers of Confederation, and followed with a hymn and scriptural passages.

The Rev. E. O. Robathan, Vicar of Cumberland, then continued with a commemorative of those whose lives have been given in the country's service.

At the first note of the "Last Post," which was then sounded by Trumpeter Moody, the veterans came to attention, which position was maintained until the end of an impressive two-minute silence.

The hymn, "O Valiant Hearts," followed.

A short but effectual address was then given by the Rev. G. L. Bourdillon, Vicar of Courtenay and Sandwick, in which the call to service was stressed. The last part of the service was conducted by the Rev. A. W. Corker, Vicar of Comox, and opened with Psalm 67, "God Be Merciful Unto Us and Bless Us." The hymn, "From Ocean Unto Ocean" was then sung, followed by "O Canada" and the National Anthem. Immediately following the service wreaths were laid at the foot of the cairn from the Canadian Legion and other organizations. The singing was ably led by an orchestra under the leadership of Mrs. Carey, of Royston. Owing to the kindness of Mr. William Duncan, ample room was provided for the ceremony and the parking of the numerous cars.

Colwood Hall Committee

COLWOOD, July 4.—The annual meeting of the Colwood Hall Committee was held on Thursday. There was a good attendance. Mr. W. Bickford acted as chairman. The secretary, Mr. R. W. Robinson, read the financial statement, which showed an active year's work, and also a balance on hand. The following officers were elected: Mr. J. E. Sheilds, president; Mr. R. W. Robinson, secretary; Captain F. W. James, auditor; committee, Mrs. R. Murray, Mrs. Hopwood, Mrs. H. Parker, Mrs. A. Godfrey, Rev. H. B. Allen, Mr. H. Parker, and Mr. A. Godfrey. Plans were discussed for a Winter programme, and it is hoped a Badminton Club will be organized later.

Bishop Holds Confirmation At St. Mary's

SOMENOS, July 4.—On Sunday evening at St. Mary's Church, the Bishop of Columbia administered the rite of confirmation to seven candidates who were presented by the Rev. Arthur Bischlager.

The Bishop, in his address to the candidates, based his remarks on the text "I Chose You, and Appointed You That Ye Should Go and Bear Fruit." Taking illustrations from school, church and civic life, he pointed out that "being chosen" implies a trust imposed, and a challenge to fulfill that trust. He exhorted his hearers never to betray the trust God imposed upon them. The service was fully choral. Miss D. Geoghegan kindly officiated at the organ.

The candidates were as follows: John G. Lorwood, Leslie W. Thompson, Bryce E. Brookbank, Kathleen C. Brookbank, Margaret J. Bailey, Poppy V. Beale and Dorothy C. Leakey.

CHEMAINUS HOLDS JUBILEE PROGRAMME

List of Awards at Celebration Gathering for Diamond Jubilee of Confederation

CHEMAINUS, July 4.—Chemainus was the scene of much activity on July 1. The entire programme arranged for the day's celebration was admirably carried out by the various committees, the day being one of perfect weather after a heavy shower which fell as the parade was getting into formation. The many attractions on the programme began with the assembling of the children at the War Memorial, where Commemoration Medals and flags were distributed, the flags being presented by the Ladies' Aid of the Baptist Church. This was followed by the parade, which consisted of gaily decorated floats and cars, bicycles, doll buggies, wagons and scooters, a "covered wagon" drawn by two horses, a very attractive group of children illustrating Mother Goose rhymes and other comic entrants.

The parade, headed by a band, marched through the town, arriving eventually at the school grounds, where a commemoration service was held. The flag was raised by Mrs. J. Robinson, Rev. B. E. Spurling and Rev. E. M. Cook making short addresses. "O Canada," "The Maple Leaf for Ever," and the National Anthem were then sung. The afternoon was devoted to sports, these including a most interesting exhibition of Japanese fencing and jiu-jitsu. Supper was served near the beach, a capable committee attending to the wants of the several hundred people present. Aquatic sports followed. Then a huge bonfire was lit on Bird Rock, and community singing was enjoyed as darkness fell. A dance was held in the Recreation Hall at 9:30, this concluding a day which in all respects was most successful.

The following local organizations were represented by decorated floats: Porter Chapter, I.O.D.E., St. Michael's W. A.; Junior Red Cross (pupils of Division Five); W.B.A.; Girl Guides; U. S. & M. Company Store, Japanese Association.

PRIZE WINNERS

The prize winners for the various entries were as follows: Best decorated float, Girl Guides; best decorated automobile (comic), Frank Spurling, Dick Halhead, Richard Waller, Gordon Dods; best decorated bicycle, Florence English; best National character, Richmond Ross; best comic character, Peggy Toynbee; best decorated doll buggy, Rosemary Cryer; best representative group of children, pupils of Division Four dressed as Mother Goose rhymes; boys' race under seven years, John Evans; girls' race under seven years, Violet Wyllie; boys' race, under nine years, Robert Halberg; girls, race, under nine years, Nellie Dods; boys' race, under eleven years, Stanley Knight; girls' race, under eleven years, Katherine Lawson; boys' race, under sixteen years, William Pederson; girls' race, under sixteen years, Josephine Murray; half-mile race, open, R. Jones; 100-yard dash, open, A. Jones; boys' three-legged race, Gilbert Read and Eric Knight; girls' three-legged race, Josephine Murray and Joan Watson; relay race, team of four men, R. Jones' team; relay race, team of four boys, W. Pederson's team; relay race, team of four girls, Miss McInnes' team; married ladies' race, Mrs. Harry Smith; single ladies' race, Miss Coralie Fraser; sack race, boys', Robers Halberg; sack race, girls', Chizia Taniwa; high jump, boys under twelve years, Andrew Laidlaw; high jump, boys under sixteen years, William Pederson (three feet nine inches); high jump, open, David Reed (four feet eleven inches); high jump, ladies', Miss Enid Fraser (three feet nine inches); fat men's race, Mr. Clarence Johns; potato race, open, Eric Knight; golf-driving competition, Mr. J. Richards, long jump, men, Mr. C. Southin; long jump, boys, H. Okhada; bicycle race, boys, Howard Cathey; tug-o'-war, men (team of eight), plaining mill team; tug-o'-war, ladies (team of six), Mrs. Toynbee's team; tug-o'-war, boys (team of six), H. Cathey's team; tug-'o-war, girls (team of six), Evelyn Toynbee's team; ladies' nail-driving contest, Mrs. Wynne; Japanese fencing competition, N. Taniwa; fire hose reel race (team of five), Mr. H. Dobinson's team; upset canoe race (two in each), Joe Horton and Peter Wyllie; canoe race (two in each), Peter Wyllie; long-distance swim, ladies, 100 yards, Miss C. Fraser; tub race, Robert English; 100-yard swim, boys under twelve years, Daniel Wyllie; candle race, Tommy Allester; greasy pole, Tommy Allester; 50-yard swim, girls under twelve, Irene Fraser; 50-yard swim, ladies, open, Miss C. Fraser; ten-foot diving, Mr. Tickle.

aB.lDJm shrdlu cmfwyp etaoin mbb

VICTORIA RESIDENTS GIVE HUSKY THEIR APPROVAL

Many Report They Are Getting Results From This Wonderful Preparation, Now Distributed by MacFarlane Drug Company

Stomach, Liver, Kidney and Bowel Ailments and Accompanying Ills Respond

Never in the history of Victoria has any medicine ever won such quick and earnest praise as has Husky, the great herb preparation, being introduced by the MacFarlane Drug Company. With hundreds in this city taking the Husky treatment with fine results and telling their friends and neighbors about it, there is little wonder that this medicine is fast winning the approval of Victoria people.

Husky relieves stomach, liver, kidney and bowel ailments and such accompanying ills as headaches, dizzy spells, indigestion, gas and sour stomach, constipation, rheumatic pains, nervousness, unsound sleep, and weak, tired feelings.

Mrs. Burns' Experience

Mrs. Jesse Burns, 617 Eleventh Avenue, Calgary, has enjoyed a fine experience with Husky and she tells as follows what this medicine did in her case:

"My health had been in a badly run down condition for a long time. I suffered from stomach trouble. My appetite dwindled away until I ate almost nothing. The little I did eat would cause me much misery for it seemed that indigestion came after even the smallest meal. Gas would form on my stomach and then I would have a badly bloated feeling. My nervous system was in a weakened condition also.

"I was feeling very weak in general when I began taking Husky. Thanks to this medicine, I am feeling like an almost new person today. The stomach trouble has been relieved and my appetite has returned. I can now eat heartily without suffering from indigestion, gas or bloated feeling afterward. My nervous system is strengthened and I am no longer troubled with nervousness.

"I am feeling better and stronger each day and am gaining steadily. That is why I will continue to take Husky for a long time to come. It is a pleasure to tell of the wonderful help this medicine has given me and I recommend Husky with confidence to other sufferers."

Call at MacFarlane Drug Company

If you suffer in any way Husky is recommended to relieve. Call at MacFarlane Drug Company and have this medicine and its uses explained. Husky is helping hundreds in Victoria and it will also help you, if you will only give it the chance.

MRS. JESSE BURNS

This woman's experience with Husky, related by herself in the accompanying article, is typical of thousands who have been benefited by this preparation. The same help can be yours. (Advt.)

OPEN-AIR SERVICE IS WELL ATTENDED

Ladysmith People Turn Out Well to National Commemoration Gathering

LADYSMITH, July 4.—The open-air Thanksgiving Service held on Sunday afternoon was well attended. The ceremony was opened with prayer by the Rev. N. R. Brown, of the United Church.

Selections were rendered by the Ladysmith Band. The large congregation, which was led by Mr. T. Collinge, joined heartily in singing the following hymns: "Praise God From Whom All Blessings Flow," "Praise to Our God, Whose Bounteous Hand," "Lord of Heaven, and Earth, and Ocean," "From Ocean Unto Ocean."

Rev. H. Pearson, of St. John's Anglican Church, delivered a most edifying address, referring to the faith and foresight of the Fathers of Confederation, who could not have imagined sixty years ago the world influence that their new-made country was destined to exert in the twentieth century. Their efforts and great work accomplished, was the foundation of this great Canada. The singing of the National Anthem concluded an impressive service. The collection will be donated to the Ladysmith General Hospital.

"Ah, Madame Brivot, how the fashion spreads. You and I are now the only two in our house who haven't had our hair bobbed." Pele Mele, Paris.

Commander R. Byrd and Associates on Transocean Flight

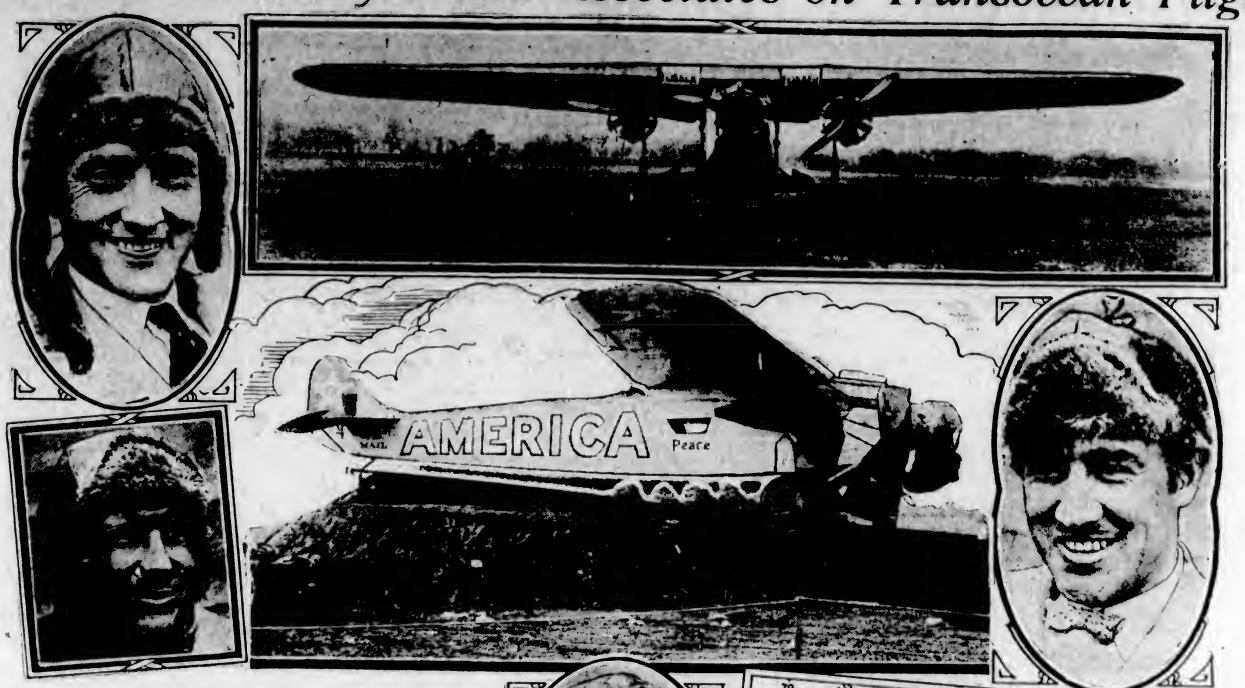

After many delays caused chiefly by erratic weather conditions, Commander Richard E. Byrd, of the United States navy, with three subordinates took off last week in the huge Fokker monoplane America for Paris. The tri-motored monoplane is shown above with Commander Byrd at the top right. A side view of the machine is also shown. At the left is Bert Acosta, the pilot, who was a chief instructor in the Royal Canadian Air Force, and a noted automobile racer. At the right is the flight engineer, Lieut. George O. Noville, an expert in radio devices. At the bottom to the left of the map, which shows the course of the flight and distances, is the fourth member of the crew, Lieut. Bert Balchen, of the Norwegian navy.

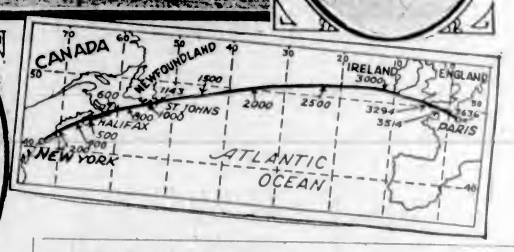

PARKSVILLE HAS ITS JUBILEE FETE

Happy Gathering Is Held at Qualicum and Parksville, With Land Sports at Latter Place in Afternoon

PARKSVILLE, July 4. — Parksville and District celebrated the Diamond Jubilee of Confederation with a gala day. The day commenced about 10 a.m. with a parade from Qualicum Beach to Parksville. The parade was headed by a magnificent float bearing "Miss Canada" (Miss M. Gurney) and her nine Provinces. Britannia (Miss Jose Rushton) followed in a most effectively decorated car, complete with trident and bulldog. Coming behind these were various floats and decorated cars, which all came to a stop beside the flagpole on the Community Park Grounds, when Mr. Sullivan, High School Inspector of Victoria, opened the ceremony by announcing that after the unfurling of the Union Jack by Clifford Rushton, "God Save the King" would be sung. Britannia then crowned Miss Canada, and "O Canada" was sung by the large gathering.

Mr. Sullivan then gave a most pleasing address, which was listened to attentively by an appreciative audience. At the conclusion of the address three cheers were given, and a vote of thanks was proposed by Mr. Percy Rushton to Mr. Sullivan.

Sports for the school children occupied the afternoon, and in the evening, at Qualicum Beach, aquatic sports were held, bringing the proceedings well into the night, when there was a beautiful display of fireworks which delighted everyone. The various committees are to be congratulated on a splendid and enjoyable day.

Mr. Arthur Burchett Dies at Duncan

DUNCAN, July 4.—The death occurred at the King's Daughter's Hospital on Saturday evening of Mr. Arthur Burchett, a well-known resident of Duncan. The late Mr. Burchett was born in England seventy-four years ago and for the past fourteen years has resided here. Besides his widow the deceased left three sons, Edgar, James and John, and one daughter, Mrs. F. A. Monk. Interment will take place on Tuesday afternoon at St. Mary's Cemetery, Somenos. The funeral arrangements are in the hands of Mr. R. H. Whidden.

DUNCAN, July 4.—The funeral of the late Mr. Frank Travesy took place on Saturday from the Whidden Undertaking Parlors to the Roman Catholic Cemetery at Tzouhalem, where interment was made. He was born in Quebec in 1863, and had resided here for the past six years. He had been a patient for the last four months in the local hospital. He leaves a widow living in Victoria, where she has been a patient in a private hospital for some years.

COATES *Plymouth* DRY GIN

The favourite of the Royal Navy.

Established 1793

This advertisement is not published or displayed by the Liquor Control Board or by the Government of British Columbia.

LADYSMITH HOLDS FINE CELEBRATION

Programme of Aquatic Sports In Harbor Proves Attractive Feature —Enthusiasm General

LADYSMITH, July 4.—Under most favorable weather conditions, on Saturday afternoon, a large and enthusiastic throng assembled on the Spit, the ground being the property adjoining the Ladysmith Smelter, a most suitable spot for the spectators to have a good view of those taking part in the aquatic sports. The lengthy programme was well carried out, each event being keenly contested.

The Diamond Jubilee celebration was a red-letter day for the citizens of Ladysmith and district. Never in the history of the city has there been such a genuine celebration where the spirit of true friendship was so prominent; everybody doing their utmost to make the ending of the first sixty years of Confederation a day to be remembered.

HEAD-FIX

FOR Sick and Nervous Headaches

NEURALGIA and RHEUMATIC PAINS

NO OPIATES or INJURIOUS DRUGS

Just what your physician might prescribe in capsule form.

At all druggists

35c PER BOX

THE VANCOUVER DRUG CO., LTD. Special Agents

Langford News

LANGFORD, July 4.—A meeting of all the parishioners of St. Matthew's Church is called for Friday evening, July 8, at 8 o'clock, to decide the most satisfactory use which can be made of the War Memorial fund.

Miss Betty Smedley of Goldstream Road was successful in taking very excellent marks at the Junior (b) Piano examination held last week in connection with McGill University. Miss Elizabeth Welch passe dthe Junior (a) with distinction. These children are pupils of Dr. J. E. Watson of Victoria.

Miss Phyllis Sutton, principal of the Langford School for the past four years, has resigned, having received an appointment in the Esquimalt School.

Said the minister: "I have had many complaints lately about the length of my sermons. Hereafter the collection will be taken and counted begore I begin to talk. The smaller the collection, the longer the sermon."

COASTGUARD MAN HAS ADVENTURE

LIQUOR SHIP WITH LARGE CARGO NEARLY SUCCEEDS IN REACHING NEW YORK CITY

Patrol Ensign Overhauls Her, Comes Aboard and Bluffs Crew Until Others Arrive

NEW YORK, July 4.—Coastguard Ensign Chas. L. Duke, under the light of the Statue of Liberty, early today captured single-handed a liquor ship with a $500,000 cargo and a crew of seventeen men. Then, with a lone guardsman, he stood off the threatening crew of the prize for three hours while the two other members of his crew raced their thirty-foot patrol boat back to the base for help.

The steamer Economy, unlisted in shipping records, had slipped by the outer ring of larger coastguard craft and was making good headway up the Narrows on a flood tide and without lights. Ensign Duke and his three men were bobbing about on the waters of the harbor, whipped into big waves by a stiff breeze. They sighted the Economy and overhauled her. Commands to heave to were ignored aboard the unlighted ship, and even a shot across her bow from the light gun on the coastguard boat went unheeded.

Laying his craft alongside the Economy, Ensign Duke seized a rifle and sprang aboard. A sailor barred the way until the butt of the rifle sent him sprawling.

BLUFF WORKS

Even with the rifle of the Ensign leveled at him, the helmsman of the Economy refused to obey a command to heave to. "Turn the machine gun on this gang if they do not bring this ship up at once," the Ensign shouted to his men who were keeping the coastguard boat alongside. The coastguard boat carried no machine gun, but the Economy's people took no chances. The ship was swung about so sharply that she ran onto a mud bank.

Calling to one of his men to join him on the prize, Ensign Duke sent the others for help.

While they were gone the Ensign sat in the pilot house of the prize with the rifle, in whose magazine there were but two cartridges, across his knee. It was three hours later when his boat crew had located and rounded up two larger patrol boats to take charge of the prisoners, and help pull the prize off the mud bank.

Vimy Institute Has Decorated Car in Parade

VIMY, July 6.—This district was represented at the Jubilee celebration at Duncan, July 1, by a decorated car entered by Vimy Women's Institute. The car, driven by Mrs. E. Weismiller, was decorated with crepe paper and flowers in the Institute colors, green, white and yellow, with the Institute name and motto, "For Home and Country" worked out in green leaves. The work of interest to the Women's Institute was represented by five children in costume: Don Weismiller, professional man; Cyril Weismiller, farmer; Cecil Clarke, soldier; Dorothy Evans, housekeeper; Phyllis Weismiller, nurse. The entry was awarded third prize.

Mrs. J. Nicol and daughter Winnie, of Glen Drive, Vancouver, are visitors with Mr. and Mrs. H. Clark.

Miss Eva Hansen is spending a week's vacation with her parents.

Mr. and Mrs. J. J. Jackson have returned from their honeymoon spent in Seattle, and are residing at the Scottish Palmer camp.

Headless Body Drifts Ashore At Nanoose Bay

THE headless body of a Chinaman, believed to have been a member of the crew of a ship that loaded lumber at Nanoose Bay about two weeks ago, drifted ashore yesterday and was found by a boy named Marsh. The lad notified the proper authorities and an inquest will be held into the death of the Chinaman. When a ship was loading at the Straits Lumber Company recently a Chinaman fell overboard while painting and was never found. It is believed that the body that drifted ashore yesterday is the Chinaman's and that some fish severed the head from the body.

ALERT BAY AREA OBSERVES JUBILEE

Boat Parade Ushers in Proceedings on Friday, With Sport Events Later

ALERT BAY, July 4.—After a day of heavy rain Confederation Day dawned clear and bright. Alert Bay began her celebrations at 10:30 o'clock Friday with a boat parade. The Ms. Columbia and the Gi-Kuml (Mr. W. Halliday's launch) and several of the fishing boats, all gaily decked with flags, patroled the bay for about one and a half hours.

At 1:30 o'clock there was a parade through the Indian village t othe sports grounds. Here a large crowd collected to hear the different speeches and witness the boat races and sports. Short and appropriate speeches were given by Mr. Murray Potts, Mr. William Halliday and the Rev. Mr. Redman.

A large flag, given by Mr. Marshall Wells, was won by the Winifred C., Mr. Stephen Cook's new seine boat.

Mr. Redman was starter for the sports, which were much enjoyed by young and old.

After the sports a baseball game was played. The Alert Bay team against Kingcome Inlet, ending in favor of the visitors. It was very closely contested.

The day ended with a dance given under the auspices of the local I.O.D.E., held in the Parish Hall. This was most successful, a large crowd attending.

On Sunday there was an open-air service, both the churches uniting. Rev. Mr. Coonley (Anglican) and Rev. Mr. Redman (United Church) officiating.

Ontario Played Important Part in Pageant

As One of the First Four Provinces to Enter Confederation, Ontario Was Given an Important Part in the Historical Pageant Staged at the Willows by 2,000 School Children of Victoria. Above Is Shown One of the Groups of Figures in the Ontario Representation. These Girls Were Dressed in Pretty Colored Costumes and Represented the Various Major Industries of the Eastern Province.

German Consul Pays Official Visit Here

Dr. Max Lorenz, German Consul for the Western Provinces of Canada, with headquarters in Winnipeg, is in the city in connection with his office. He was appointed to his position last Fall, but this is the first visit that he has paid to the city. He has had wide experience for his government before coming to Canada to take up these duties.

He is interested in the matter of wheat, stating that the German people are changing from the use of rye bread to wheat. He is the first official of this kind to be appointed to the West since the war.

LAST APPEAL CASE IS FRIENDLY TEST

Rectification of Trust Deed Is Matter of Action—Judgment Is Reserved

Goodwin et al vs. Royal Trust Company—This was an appeal from the decision of Mr. Justice Murphy dismissing the action of the plaintiffs, father, mother and son, for rectification of a trust deed. The son, at the date of the deed, May 25, 1926, was only nine years old, and in this action he was represented by his father. The latter entered into a trust deed, making a settlement of the income of one-third of a share coming to him from an estate to his son for life, and after the death of the son, the principal to go to his children. Failing children, it was to go to the widow, but if no widow or children, then it was to go to whom he should appoint by will, and failing a will, then to his next of kin. The action was brought to show that the father intended, as to this one-third interest, that the son should have $10,000 when he reached the age of twenty-five years, and the balance when he became thirty-five. It was alleged by the father that when he signed the deed he was not in a proper frame of mind or health to understand the effect of it, but the trial judge was of opinion that it was simply a change of mind and declined to interfere by granting a revocation of the settlement. The action was a friendly one, the Royal Trust Company being merely trustee under the document. The trial judge relied on the evidence of the solicitor who drew the settlement on the instructions of the father, who must be taken to have seriously considered what he was doing when he signed the document, the full effect of which was explained to him by the solicitor. The appeal was argued yesterday, when judgment was reserved.

Mr. Whittaker for appellants; Mr. Maunsell for Royal Trust Co., and Mr. O'Halloran for unborn and unascertained persons who might acquire an interest in the future if the contingencies provided for in the deed eventuated.

The father died on Saturday last, it was reported, but neither the court nor counsel were aware of the fact during the argument.

This case concluded the June sittings and the court adjourned until October.

ASKED TO PURCHASE BEACH PROPERTY

Esquimalt Council Turn Down Request of Board of Trade to Secure Fraser Street Lots

The Esquimalt Council decided yesterday not to purchase several lots on Fraser Street, owned by the Hudson's Bay Company, and affording access to a beach patronized largely as a picnic and bathing centre by residents. The path leading to the beach runs through the Hudson's Bay property and the Esquimalt Board of Trade has been urging that the land be bought to provide a right-of-way for the public.

A request was received from the Victoria Brass & Iron Works to move a fire hydrant serving their property to a better position. The matter was left in the hands of the fire and light committee for investigation.

Following a lengthy discussion Reeve James Elrick and Councillor A. Lockley were appointed a committee of two to investigate and report on newspaper publicity in the interests of the municipality.

The manager was interviewing applicants for the position of messenger and odd-job man, but the one before him did not seem a promising kind of individual. The manager, however, decided to give him a chance.

"Er—how long were you in your last previous position?" he asked.

Off his guard, the applicant replied, lightheartedly: "A month, sir."

"A month!" exclaimed the other; "that's not very long. How about the one before?"

"Three months," replied the applicant, boldly.

"Oh, that's a lot better. And the one before that?"

"There wasn't no one before that," said the man; "I got off with a fine."

PAY VISIT TO TYPICAL CANNERY

Fine View Is Obtained of Pilchard Haul by Visitors From Vancouver

TOFINO, June 30.—(By mail.)—Mr. Harry Hay, traveling representative of Marshall Wells & Company, of Vancouver, accompanied by his wife, on an around-the-Island business and pleasure trip on the power boat Nahleen, called at this port yesterday, where, being desirous of observing the pilchard fleet in action, they took on a party of friends at Tofino, and proceeded up-sound to the Clayoquot Cannery, which is situated at the mouth of the Kennedy River.

The weather, although inclined to be foggy, was exceptionally calm, and, as a consequence, the trip was very enjoyable. The Nahleen arrived on the scene of activities at the psychological moment, when the Gibson Brothers, on the seine boat Anchorite, were making a heavy haul of pilchards, and a splendid view of the operation was obtained, after which the party proceeded directly to the cannery, where they were entertained with genuine West Coast hospitality by the genial manager, Mr. Berryman, and his wife, and Mr. and Mrs. Tommy Walsh, returning to Tofino late in the afternoon, from where, after tea, they proceeded to Clayoquot, where they and their two traveling guests, Harold Sammy and Jimmy Williams, remained to take part in the Dominion Day festivities.

The guests on the up-sound trip were Mrs. M. McKissock, Mrs. Norman Thomas, Harold Sammy, Jimmy Williams and J. W. Thompson.

"NEW ROME" GLORY BEING UNCOVERED

Many Interesting Discoveries Made at Famous Byzantine Hippodrome By British Party

CONSTANTINOPLE, July 4.—The first excavations of the famous Byzantine Hippodrome of Constantinople, which were begun on March 26 under the auspices of the British Academy by Stanley Casson, fellow of New College, Oxford, have resulted in the discovery of monuments used as fountains, obelisks, quantities of coins, brick inscriptions and other important finds.

The hippodrome, begun by Septimus Severus in the second century, A.D., was completed by Constantine the Great in 330, A.D., as one of the chief glories of his glorious "New Rome." Throughout Byzantine history the hippodrome was the centre of stirring political events, as well as of great races, athletic feats and festivals. It was the chief setting for the Nika revolt under Justinian, the death place for thousands of rebels, and it was there that the pillagers of the Fourth Crusade run amuck.

WALLS LAID BARE

Digging to a depth of twenty-five feet, the British excavators have established the various levels of the hippodrome, laid bare the outer walls on the northwest side, unearthed more than 100 coins dating from the fourth to the fifteenth century, large fragments of marble architectural elements finely decorated with reliefs, and much material for a study of Byzantine ceramics and early Turkish faience, as well as brick inscriptions of great value for chronological purposes.

Of great importance is the discovery that no Spina exists, or rather, that the name Spina does not indicate, as has always been thought, a wall running down the centre of the hippodrome, but refers in this case merely to the row of monuments placed in a straight line down the centre of the racecourse without any connecting wall.

Three of the monuments which composed the Spina still rise where they were placed centuries ago; the famous beheaded bronze snake column of Delphi, dating from 479 B.C., and brought to its present position by Constantine the Great; an Egyptian obelisk fifty feet high, erected by Theodosius the Great; and an obelisk oirginally ninety-four feet high, built by Constantine Porphyrogenitos, and once covered with bronze plates, which were pillaged by the Crusaders. Mr. Casson's group, in excavating around the bases of these monuments, has discovered lead pipes leading to the snake column and to the Constantine obelisk, which indicates the surprisnig fact that these monuments were used as fountains.

For Anyone With Weak Digestion
BOVRIL
is Excellent
D

A little girl was seated on the front porch when the salesman approached the gate. He tried to open it, but it stuck.

"Mother at home, little one?" he inquired, before making further attempt to enter the yard. "Yes, sir," replied the child, "she's always home."

The agent jumped the gate and rang the door bell. There was no response. He rang it several times more and waited. The door remained closed. Somewhat vexed, he turned to the little girl and asked, "Didn't you say your mother was at home?"

"Yes, sir, and I'm sure she is," announced the youngster.

"Then why in the world doesn't she answer my ring, I wonder?"

"I think she will, sir, when you reach our house," came the prompt reply. "We live four doors down the street."

The Daily Cross-Word Puzzle

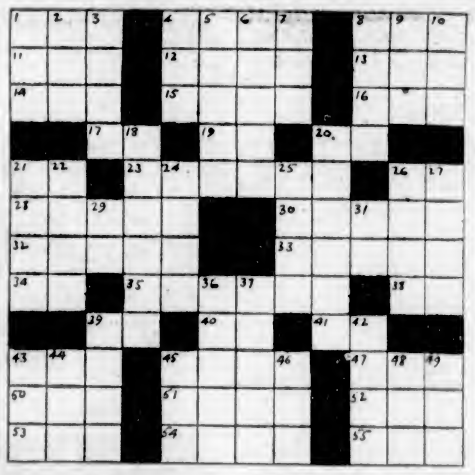

Across

1. Steal.
4. Story.
8. In favor of.
11. Artificial language.
12. Impetuous dash.
13. Swiss river.
14. Through the agency of.
15. Siamese coins.
16. Brood of birds.
17. Printed notice.
19. Three-toed sloth.
20. Preposition.
21. Like.
23. One who deserves.
26. Pronoun.
28. Slow song.
30. Get up.
32. Wireless telephone.
33. Small coins.
34. Exclamation.
35. Notable periods.
38. Street (ab.).
39. A State (ab.).
40. Depart.
41. Toward.
43. Meadow.
45. Spheres.
47. Catch.
50. Possess.
51. Roman ruler.
52. Shout.
53. Insect.
54. Brother of Jacob.
55. Piece out.

Down

1. Tear.
2. Short poem.
3. Wind of the Adriatic.
4. Beverage.
5. Place of sacrifice.
6. An ancient tongue.
7. Abstract conception of being.
8. Gasp.
9. Shaft of light.
10. Mineral rock.
18. Declared untrue.
20. Take into custody.
21. Unit of square measure.
22. Persian ruler.
24. On top.
25. Every.
26. Those who maintain doctrines.
27. Try out.
29. Printed notice.
31. Within.
36. Fabulous monsters.
37. Snake.
39. Shaggy hair.
42. At one time.
43. Toss.
44. Female sheep.
45. A unit.
46. A cent.
48. Large boat.
49. Secondary.

The numbered definitions are of words which, when correctly thought out, fill the white spaces in the diagram. Each number represents the beginning of a word, reading either across or down to a black square. A black square to the left of the number indicates a horizontal word; above a number, a vertical word. Both vertical and horizontal numbers may begin a word, though inspection of the puzzle will show this is not always the case. The correct words will have one white space for each letter and will interlock accurately and satisfy the definitions. The horizontal and vertical words are different and through the definitions serve to check each other off with cross-clues, from which you can recognize other words. The best method of solving is, first, to fill in, down and across, all the words you are absolutely sure of. Then go over the imperfect words, referring to the definitions. The skeletons of words will often suggest another word, and by degrees—plus persistence and ingenuity—the entire series of words will cross correctly. All the words are found in standard lexicons.

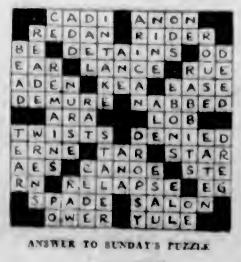

ANSWER TO SUNDAY'S PUZZLE

the greatest balloon carcass
the greatest balloon tread
make this
the world's greatest tire

A TIRE is a carcass and a tread. Goodyear has combined in the *new* Goodyear Balloon, the greatest carcass and the greatest tread ever designed.

SUPERTWIST Cords

The carcass of a tire is there to absorb road shocks. The greatest enemies of balloon tire mileage are the blows and bumps which break the cords inside the tire. The new Goodyear Balloon is built of SUPERTWIST Cords, which are 61% more elastic than old-style cords. They will stand a 61% harder blow without breaking. Obviously, this tire carcass has longer life.

New All-Weather Tread

Balloon tires have raised many tread problems—rapid tread wear, uneven tread wear, noise. The new All-Weather Balloon Tread overcomes *all* these. It wears evenly and for thousands and thousands of miles. It runs smoothly and quietly—yet, on demand, grips the road hard and *hangs on*. It adds to the appearance of any car.

This great tire has been tested to the full—on thousands of cars and for 5,400,000 tire miles on Goodyear's test fleet. It has proved its right to the name World's Greatest Tire. It is now available, at prices no higher than you are asked for other tires, from Goodyear Selected Dealers.

Goodyear means Good Wear

GOODYEAR
MADE IN CANADA

Important Notices, Employment, Business and Professional Directory, Wants, Etc.

The Daily Colonist

RATES FOR CLASSIFIED OR WANT ADVERTISEMENTS

One and one-half cents a word each insertion: nine cents a word a week, with a minimum of ten words: cash with order. No advertisement accepted for less than twenty-five cents.

Death and Funeral Notices, $1.50 first insertion; $1.00 for each additional insertion. Marriages, Cards of Thanks and In Memoriam Notices, $1.50 per insertion.

Birth Notices, $1.00 per insertion.

Business or Professional Cards of two lines or under, $3.50 per month. Additional space at $1.25 per line per month.

Advertisers who desire may have replies addressed to a box at The Colonist and forwarded to their private address. A charge of 10 cents is made for mailing replies. In this case add three words ("Box ... Colonist") to the count for the number of words.

Out-of-town readers of our advertisements ask advertisers to give address as well as phone numbers, as it is not always possible to communicate through the phone.

The Colonist service is available every day from 8 a.m. to 10 p.m., excepting Sundays. Just call 11.

CLASSIFICATIONS

Acreage for Rent 60
Acreage for Sale 62
Acreage Wanted 64
Agencies Wanted 36
Agents Wanted 16
Autos for Hire 86
Automobiles 69
Births 1
Boats and Launches 70
Business Directory 71
Business Opportunities 69
Cards of Thanks 4
Church Notices 8
Coming Events 10
Country Properties 79
Dancing 35
Deaths 2
Dressmaking 30
Educational 23
Farms for Rent 66
Farms for Sale 65
Farm Produce 41
Farms Wanted 67
Flats and Apartments to Rent 63
Flats and Apartments Wanted 64
Flowers 7
For Sale, Miscellaneous 40
Funeral Directors 6
Furnished Houses for Rent 53
Furnished Rooms to Rent 49
Furnished Rooms Wanted 50
Housekeeping Rooms to Rent 51
Housekeeping Rooms Wanted 52
Houses for Sale 75
In Memoriam 5
Listings Cancelled 77
Lost and Found 29
Lodges and Societies 22
Machinery 44
Marriages 3
Maternity and Convalescent Homes 32
Miscellaneous 37
Money to Loan 31
Monumental Works 8
Music 24
Personal 21
Professional Directory 72
Property for Sale 80
Property Wanted 81
Poultry and Livestock 43
Room and Board 47
Room and Board Wanted 48
Situations Wanted—Female 18
Situations Wanted—Male 17
Summer Resorts 61
Teachers Wanted 15
Timber 30
To Exchange 22
To Rent—Miscellaneous 68
Unfurnished Houses to Rent 53
Wanted—Female Help 14
Wanted—Male Help 13
Wanted—Miscellaneous 39
Wanted to Borrow 33
Wanted to Rent—Furnished Houses 57
Wanted to Rent—Miscellaneous 59
Wanted to Rent—Unfurnished Houses 54
Wanted to Buy—Houses 76

BIRTHS

BRACKEN—On July 3, to Mr. and Mrs. W. P. Bracken, 1807 Chandler Avenue, a daughter, at the Royal Jubilee Hospital.

BRESENHAM—On July 2, to Mr. and Mrs. S. C. Bresenham, of 466 Parry Street, Victoria, a daughter; and died July 4.

CARTER—At St. Joseph's Hospital, on July 3, 1927, to Mr. and Mrs. D. Carter, 3675 Windsor Road, a son.

SANGSTER—On July 3, to Mr. and Mrs. I. M. Sangster, 1055 Yates Street, a daughter, at the Royal Jubilee Hospital.

WETHERILL—On July 2, to Mr. and Mrs. A. Wetherill, 1014 Caledonia Avenue, a daughter, at the Royal Jubilee Hospital.

2 DEATHS

HENNING—There passed away at the Royal Jubilee Hospital on Thursday, June 30, Arthur George Henning, aged twenty-six years. The late Mr. Henning joined the Royal Canadian Navy Volunteer Reserves in January, 1917, and was discharged in 1919. The deceased leaves to mourn his loss his mother at Le Duc, Alberta; three sisters, Mrs. W. J. Countryman, New Westminster; Mrs. C. Purcell, Edmonton, and Mrs. Stanley Passek, St. Paul, Minn.; also one brother, F. W. Henning, of Edmonton. The remains are resting at the S. J. Curry & Son Funeral Home and will be forwarded by this afternoon's boat to Le Duc, Alberta, where interment will take place.

BURCHETT—On July 2, at King's Daughters' Hospital, Duncan, Arthur Burchett, late of Hampstead, London, aged seventy-three, last surviving son of the late James Robert Burchett, Proctor of Doctors' Commons, London, England; survived by widow and three sons and one daughter, James, of Nanaimo, Edgar, of Reid Bay, B.C.; John, of Alberni, and Mrs. F. A. Monk, Duncan.

GOODWIN—On July 3, at his late home, 1238 Oxford Street, Alexander Henry Goodwin, aged forty-seven years, born in Maidenhead, Eng., and a resident of this city for the past fifteen years. Deceased is survived by his widow and one son, William, at home. The funeral will take place this afternoon, July 5, at 2 o'clock, from the Sands Funeral Chapel. Interment will be made in the Royal Oak Burial Park.

6 FUNERAL DIRECTORS

SANDS FUNERAL CO.
Office and Chapel 1812 Quadra Street
Phones 3306, 6635 and 7443L

THOMSON'S FUNERAL HOME
1625 Quadra Street
Phone 498 Night and Day

S. J. CURRY & SON
Funeral Directors—Licensed Embalmers
980 Quadra Street Phone 940

McCALL BROTHERS
"The Floral Funeral Home"
Johnson and Vancouver Sts. Phone 383

7 FLOWERS

7A FUNERAL DESIGNS

ARTISTIC FLORAL DESIGNERS, CORNER Flower Shop, View and Broad Sts. Phone 1356.

BROWN'S VICTORIA NURSERIES, LTD.
Central Building, 613 View Street
LEADING FLORISTS
Artistic Designs of All Kinds at the Most Reasonable Prices
Phones 1260 and 319

BALLANTYNE BROS.
Cut Flowers and Designs
626 Fort Street Phone 364
Greenhouses: North Quadra Street

8 MONUMENTAL WORKS

J. MORTIMER & SON—STONE AND MONUMENTAL WORK. 730 Courtney Street. Phone 8802.

STEWART'S MONUMENTAL WORKS, Limited. Office and yard, corner May and Fourth Streets, near Cemetery. Phone 4617.

10 COMING EVENTS

A DELIGHTFUL DANCE IS HELD EVERY Wednesday and Saturday at Hamsterley Lakeside. Pitt's orchestra. 8:15 to 12:15. Hamsterley Lakeside.

BIG STRAWBERRY PICKERS' DANCE, Wednesday, July 6th. West Road Hall. Strawberries and ice cream served for supper. Dancing 9 to 1. Len Acres' Orchestra. Admission 50c.

COMPETITION DANCING, SONS OF CANada Hall, View Street, tonight. Prizes for Charleston, minuet and waltz. W.P.C. 10-15, 25 cents.

DON'T FORGET PARTNER WHIST AND dance, W.P.C., Sons of Canada Hall, View Street, tonight. Eight valuable prizes and six prizes for dances. Cards 8:15. Dance 10-15. 25 cents.

DANCE AT CADBORO BAY, RICHARDS' Tea Rooms, Wednesdays and Saturdays. 8:30 p.m. Three-piece orchestra.

DANCE, LANGFORD LAKE TEA ROOMS, every Wednesday and Saturday, 9 o'clock. Ozard's orchestra. Bathing, fishing. Phone Belmont 43.

ROYAL TRUE BLUE OARDEN PARTY, ON Wednesday, from 2.30 to 8, at Mrs. Adams, 821 Esquimalt Road.

MILITARY 500 TONIGHT (TUESDAY), 8.30. 1320 Government St. Make up own tables. Good prizes.

13 WANTED—MALE HELP

DON'T CRAWL THROUGH LIFE

As a workman. Speed ahead as a tradesman. Get into the automotive trade. It's the big TRADE.

INTERNATIONAL ENGINEERING SCHOOLS
910 View Street Phone 7856
If at all, why not the best?

AUTOMOBILE ENGINEERING

CALL AND SEE US ABOUT THAT BOY OR young man learning a good, useful trade quickly at our real, live, up-to-date school, so he can be useful working in a shop.
THE VICTORIA ENGINEERING INSTITUTE
Phone 852 755 Broughton St.

EARN $10 TO $25 A WEEK IN YOUR SPARE time at home writing showcards. No canvassing or soliciting. We instruct you and supply you with work. Write today. The Menhenitt Company, Limited, 24 Dominion Building, Toronto.

LEARN UPWARDS OF $35 WEEKLY GROWing mushrooms for us in cellar or outhouse. Illustrated booklet sent anywhere for stamp. Dominion Mushroom Co., Toronto.

EXPERIENCED COW MAN TO TAKE charge of purebred herd of dairy cattle on R.O.P. Apply Box 8266, Colonist.

WANTED, IMMEDIATELY—THOROUGHLY experienced salesman for shoe department. Box 9279, Colonist.

WANTED — AN EXPERIENCED BAKER. Apply Frank Mann, 809 View Street.

WINTERBURN'S SCHOOL FOR ENGINEERS, marine, stationary, internal-combustion. 921 Central Building, Victoria.

14 WANTED—FEMALE HELP

COOK, GENERAL. APPLY MORNINGS, 320 Arnold Avenue. Phone 7199R.

CAPABLE COOK-GENERAL. MUST HAVE good references. Housemaid kept. 150. Box 8086, Colonist.

EXPERIENCED GIRL FOR GENERAL housework; good wages. Phone 5868R.

EARN $10 TO $25 A WEEK IN YOUR SPARE time at home writing showcards. No canvassing or soliciting. We instruct you and supply you with work. Write today. The Menhenitt Company, Limited, 24 Dominion Building, Toronto.

GIRLS' HAIRCUTTING, 35c. BEAUTY Salon, 104 Woolworth Bldg.

MARCEL CURL, 35c; WEDNESDAYS, 25c. Haircutting, 25c. Victoria Hairdressing School, 114 Woolworth.

SUMMER SESSIONS

SPROTT-SHAW SCHOOL—Midsummer opening, Monday, July 4. Open all Summer. Special courses. Individual instructions. Jas. H. Beatty, manager.

VICTORIA HAIRDRESSING SCHOOL. Special Summer fees; thorough tuition. 104 Woolworth.

WANTED, AT ONCE—GOOD PLAIN COOK. Telephone 5432R1.

WANTED — EXPERIENCED HOUSEparlormaid. Phone 1263.

WANTED—RELIABLE GENERAL HELP FOR housework and cooking; no washing; small family, live in. 1026 Fairfield Road. Phone 3696L.

WANTED—GOOD GENERAL HELP FOR country home. Phone 2340R.

WANTED—A CAPABLE MAID. 3511 Cranmore Road.

WANTED—RELIABLE GIRL FOR HOUSEwork and answer telephone. Phone 224.

WANTED, IMMEDIATELY—THOROUGHLY experienced saleslady for shoe department. Box 8278, Colonist.

WE ARE NOW ENROLLING STUDENTS for our Summer class in hairdressing and allied subjects. Particulars at 326 Bayward Bldg. Phone 3590.

15 TEACHERS WANTED

TEACHERS WANTED—WANTED ASSISTant master to teach matriculation French and Latin, afternoons. Apply Box 9092, Colonist.

WANTED—EXPERIENCED TEACHER FOR the senior division of the Lansford School. Apply, stating salary expected, to Mrs. W. E. Welch, secretary, School Board.

WANTED—FOR SEPTEMBER, A RESIDENT mistress for Form 4 and entrance, St. Margaret's School, Victoria.

16 AGENTS WANTED

LADY OF ABILITY AND PERSONALITY for each city and town, represent British Knitting Mills. Finest woolens, dresses, silk hosiery, etc. No delivering. McIntyre Block, Winnipeg.

PERSONAL GREETING CARDS. AGENTS wanted to take orders for the finest line ever shown in Canada. Regal Art Co., manufacturers, 210 Spadina Ave., Toronto.

17 SITUATIONS WANTED—MALE

CAPABLE, ENERGETIC MAN SEEKS RANCH situation, thoroughly experienced with all livestock, including sheep and poultry; best references; position of trust accepted. Box 9207, Colonist.

SECRETARIAL — YOUNG ENGLISHMAN (Public School), shorthand-typist, desires post. Box 8181, Colonist.

YOUNG MAN WANTS POSITION AS chauffeur, private or commercial. Will give references. Phone 7455R2 Box 9238, Colonist.

17A PAINTERS AND DECORATORS

DECORATING, PAPERHANGING, TINTING. First-class work. Moderate prices. Thomas Allen. Phone 4377Y.

J. COMBER, PAINTING, PAPERHANGING and Kalsomining. Phone 5365L.

17C CARPENTERS AND CONTRACTORS

ALTERATIONS, GARAGES, FENCES BUILT, roofs repaired. All work guaranteed. Phone 7258L1.

ALTERATIONS—ROOFS, REPAIRS, GARages and fences built. Phone 6162L. 1787 Ice Avenue.

BASEMENT FLOORS, SIDEWALKS, FIREplaces, etc. Kirk, 3317 Oak St. Phone 4454L.

IF YOU WANT A CARPENTER, PHONE Secretary of local union, 617.

SHINGLING, ROOF WORK, PAINTING, Kalsomining. Estimates free. Phone 880, Laycock.

SMITH, 4731R. STORE, OFFICE FITTER. Alterations, bungalows, Summer cottages, garages.

17E GARDENERS

GARDENER (ENGLISH), INSIDE AND OUT. Hickman, Cambria Rooms, Vancouver, B.C.

LAWNS CUT, HEDGES TRIMMED, BY hour or day. Phone 7284L.

18 SITUATIONS WANTED—FEMALE

CAPABLE WOMAN DESIRES POSITION, housekeeper, elderly couple, widower or bachelor; good plain cook. Phone 4368R, 12:30-3 p.m.

EXPERIENCED HOUSEMAID DESIRES POsition, or will assist with general housework. Box 8293, Colonist.

18 SITUATIONS WANTED—FEMALE (Continued)

EX-NURSE WOULD RELIEVE REGULAR office nurse during holidays. Phone 1276Y, mornings.

WANTED — BY RELIABLE, EFFICIENT, practical nurse, work by hour or day. Phone 6694L.

WANTED—POSITION AS HOUSEKEEPER, where boy aged 8 is welcome. Box 9266, Colonist.

21 PERSONAL

A BEAUTIFUL SELECTION OF REAL genuine Old Crown Derby china, very rare. Mrs. Jowitt, 821 Fort.

A GOOD IDEA! WHY NOT HIRE A pianist for your next party or dance? Phone 351L.

ASTHMA, PARALYSIS, ST. VITUS DANCE, constipation, nerves, backaches, etc., cured by latest drugless methods. (For appointments, phone 8758L.

CORDOVA BAY STAGE (C. C. SMITH) leaves opposite St. James Hotel, Sunday and week days at 9:45, 11, 1:15, 2:45, 5:15, 6:15, 8:15, 9:30. Take the big green stage for comfortable riding. Get time table for return trips. Phone 5112.

CRYSTAL GARDEN FOR A SWIM. HALF price if you are a member of the Y.M.C.A. Tickets at Royal Dairy, Beehive, Wenger's and McMartin's; seniors, $1; juniors, 50c.

CAN WE HELP YOU? IF YOU ARE LOOKing for a stenographer or position, our free employment service is at your disposal. United Typewriter Co., Ltd., 706 Fort Street. Phone 4798.

IF YOUR WATCH DOES NOT GIVE SATISfaction, bring it to the "Watch Bench," Brown Block, Broad Street. Mainspring, $1; cleaning, $1. Work guaranteed. Opp. Spencer's.

MARCELLING AND HAIRCUTTING IN your own home by experienced operator. Phone 4061R1.

MARCEL AND CURL, 50c; WATER WAVE, 50c; haircutting, 25c. The Society Beauty Parlor, 101-3 Hibben-Bone Bldg. Phone 4246.

MUSCLE STRAPPING, FACE MASSAGE, artistic hairdressing. Silhouette Beauty Shoppe, 745 Yates Street. Phone 3867.

MARCEL OR WATER WAVE. BEAVER Barber Shop, Fernwood. Phone 518.

SAFETY RAZORS RESHARPENED, 25c and 35c per dozen. China repaired. 726 Fort Street.

TENNIS LESSONS GIVEN. TERMS REASONable. Further particulars, phone 5763Y.

22 TO EXCHANGE

EXCHANGE LARGE SEPARATOR FOR heifer or milking cow. 1024 McClure. Phone 1030X.

LOVELY HOME —7-ROOM BUNGALOW, 3 acres, large and small fruits, lawns, outbuildings, all city conveniences, furnace, within 4-mile circle, for 6 or 7-room bungalow in Victoria or Oak Bay. Or will sell. Box 8078, Colonist.

WILL EXCHANGE RESIDENTIAL REVenue-producing property at Toronto, valued up to $30,000, for Victoria property. For particulars apply Box 8089, Colonist.

WILL TRADE 12-ACRE IMPROVED FARM for city home. P. F. Higgs, 306 Pemberton Bldg.

WILL EXCHANGE 1922 NASH TOURING, in good condition, for real estate, jewelry, or anything useful. Box 9273, Colonist.

7 ACRES FRONTING ON MAIN ROAD NEAR Victoria; clear title; low taxes. Would trade for good truck. Box 9240, Colonist.

10 ACRE APPLE ORCHARD (ALL VARIeties); no buildings, near Burton City, Arrow Lake, Kootenay district, for property of equal value, in Victoria or suburbs; $3,300; clear title. Patterson Realty, 855 Yates.

$2000 EQUITY, DESIRABLE VICTORIA home. Want exchange, country property. Box 9168, Colonist.

5-ROOMED HOME, MODERN, 2½ ACRES IN cultivation; on good paved road at Prospect Lake; for 4-roomed house, modern, around $1,000. In Victoria. V. I. Realty Co., 1239 Broad St.

10 ACRES IN ORCHARD AND SMALL fruits, 7-room modern semi-bungalow, barns, packing house, garage. Situated inside 4-mile circle, city water and light; also small stream through property. Will consider city property or agreements for sale.

J. N. HOLLAND
308 Pemberton Block

23 EDUCATIONAL

B.C. DRAMATIC SCHOOL, JULY 3, SPEcial recital for American Drama League visitors.

COLLEGE GRADUATES, INTENSIVE courses. Special vacation rates. New Era Business School. 3493.

HOLIDAY HELPS FOR THE BACKWARD or ambitious. 301 B.C. Permanent Loan Building.

SPEEDWRITING

LEARN THIS EASY SYSTEM OF SHORThand in a few weeks' study. Summer classes now enrolling.
VICTORIA ENGINEERING INSTITUTE
Phone 852 755 Broughton St.

SUMMER SCHOOL FOR BACKWARD STUdents, opening July 4. Phone 2031.

SHORTHAND SCHOOL, 101 GOVERNMENT Street. Business subjects, thoroughly taught. E. A. MacMillan, principal. Phone 374.

SPROTT-SHAW SCHOOL — AFFILIATED with the Business Educators' Association of Canada. Courses include Commercial, Secretarial, Collegiate, Preparatory, Radiotelegraphy. Day School. Night School. Telephone 28 for prospectus. Jas. H. Beatty, managing director.

SUMMER SESSIONS

SPROTT-SHAW SCHOOL—Midsummer opening, Monday, July 4. Open all Summer. Special courses. Individual instructions. Jas. H. Beatty, manager.

TUITION, MATRIC., ETC., BY M.A., medallist. Moderate. J. J. McLoughlin. 3540C.

VICTORIA SCHOOL OF EXPRESSION. Mrs. Wilfrid Ord. Open air Summer course commences June 27. Phone 329 or 4818Y.

24 MUSIC

BANJO, MANDOLIN, GUITAR AND ALL stringed instruments taught by W. G. Plowright, 1116 Broad Street. Phone 1453. Res. phone, 1811Y1. Hours, 1 to 8 p.m., except Saturdays.

24A PIANO

HENRY McCLEARY, A.T.C.L., TEACHER, diploma, piano and singing. Phone 4311R.

24B VIOLIN

ERNEST SEMPLE, VIOLINIST AND teacher. Phones Studio, 3647, and Res. 2199.

24C SINGING

EVA HART, SINGING AND VOICE PRODuction; $8 monthly. Phone 7785R1.

25 DANCING

VICTORIA STUDIO OF DANCING. Stockton Building. Miss Farrington. Phone 8118, entre 3.

28 DRESSMAKING

A STYLISH MODISTE, DESIGNER, RECently from Paris. Phone 5849L.

AN EXPERIENCED DRESSMAKER. PHONE 4294R.

MRS. C. STUART (LATE LONDON, ENG.). High-class dressmaking. 745 Yates.

29 LOST AND FOUND

BLACK FOX COLLAR. ANYONE RETURNing it to 1580 Rockland Ave. will be rewarded.

FOUND — PAIR GOLD-RIMMED SPECtacles. Owner may have same by paying for ad. at Colonist Ad. Dept.

LOST—OPAL BROOCH, BETWEEN NIagara St. and Postoffice. Friday night. Please phone 1600L.

LOST—AUTOMOBILE CURTAIN, JULY 1, between Capitol Theatre and Gorge Road via Douglas. Mail to Motherstead, Bamberton, B.C.

LOST A SMALL POCKET PURSE CONtaining 3 ten-dollar bills and 3 English coins. Reward. Phone 7523L.

LOST—JULY 1, IN TOWN, SMALL GOLD brooch. Reward. Phone 8352Y.

LOST A RED BATHING SUIT ON SUNDAY afternoon. Finder please phone 3928Y. Reward.

LOST A GOLD NUGGET BROOCH, BOW shaped, on Friday. Valued as keepsake. Will the lady who phoned 7386L, please phone again as there was a mistake?

LOST—GOLD CHAINED BRACELET WITH heart padlock. Please telephone 6373Y.

LOST—A SET OF PLUMBERS' STOCKS and dies, on Irving Road. Phone 7452R1.

Double Service in Want Ads

You can telephone your answers as well as your classified advertisements to The Colonist. Readers are often interested in Want Advertisements that do not carry the names or addresses of advertisers, but a Colonist box number. For the accommodation of those readers who find it inconvenient to write an answer, and to serve the advertiser better, we will take replies to Box Numbers over the telephone.

The Colonist Service is available from 8 a.m. to 10 p.m., excepting Sundays. Phone 11.

29 LOST AND FOUND (Continued)

LOST—Lady's wrist watch, "Flora Ottaway" engraved on back. Return to 1422 Broad Street. Reward.

LOST—CAT, 1305 JOHNSON. 4785Y. PLEASE return to office.

LOST—AT THE WILLOWS, ON SATURDAY, a gold brooch set with small stones. Reward. Phone 4406.

LOST—CROCHETED PURSE CONTAINING money, on No. 1 car. Phone 6863Y.

WILL GENTLEMAN WHO LENT WAHL eversharp pencil to boy at the Royal Athletic Park on Friday, please phone number 2716R?

30 TIMBER

CROWN GRANT AND LICENSED TIMBER for sale. Cruisers' reports and estimates furnished, with topographical maps. Lee brokers. Girdwood & Lewis, Ltd., 817-818 Pemberton Building.

RYAN, McINTOSH, HIBBERSON, BLADA TIMBER CO., LTD., TIMBER CRUISERS, VALUATORS AND CONSULTING ENGINEERS. Timber for sale in large or small tracts. Crown grant or license, in any part of the Province. 701-706 BELMONT HOUSE, VICTORIA.

31 MONEY TO LOAN

AGREEMENTS FOR SALE AND MORTgages purchased. Money to loan. Peet & Mentzer, Barristers, Bank of Nova Scotia Building, Victoria.

MONEY TO LOAN ON RESIDENTIAL, farm and business property at current rates of interest. Amounts ranging from $250 upwards. P. R. Brown & Sons, Ltd., 1112 Broad St. Phone 1076.

MONEY TO LOAN—WE HAVE 7 AND 7½ first mortgage funds to loan on good security. Douglas, Mackay & Co. (Victoria), Ltd., 1214 Broad St. Phone 417.

MONEY TO LOAN ON FIRST MORTGAGES

WE have money in hand to loan on First Mortgages at 7½% and 8%.
See our Mortgage Department for further information.

PEMBERTON & SON
625 Fort Street Victoria, B.C.
76—Phone—388

MONEY TO LOAN
ON IMPROVED REAL ESTATE SECURITY
AT CURRENT RATE OF INTEREST

SWINERTON & MUSGRAVE, LTD.
640 FORT STREET

MORTGAGE MONEY
On Improved City and District Property at Lowest Rates
KEISTERMAN, FORMAN & CO.
608 View Street Phone 16

37 MISCELLANEOUS

ALL YOUR TRASH WILL BRING YOU cash, such as rags, bottles, also tools, stoves, furniture, or anything else. We call anywhere and pay best prices. Phone 5186.

SHAWNIGAN LAKE FREIGHT. PHONE 7583X.

SAFETY RAZOR BLADES RESHARPENED. Single edge, 25c; double edge, 35c per doz. Peden Brothers, 1410 Douglas. Phone 817.

SAWS, ALL KINDS, FILED, SET, GUMMED, etc. Phone W. Emery, 1587 Gladstone Ave.

38 TO RENT—MISCELLANEOUS

FOR RENT—VACANT LOT, 50x120, ON Government St. Good factory site, or garage corner. Would consider a around rental. Apply to D. Fraser, Colonist Office.

FOR RENT—BUILDING, 50x100, 3 FLOORS and basement, suitable for wholesale house or warehouse. Reasonable rent. Box 7023, Colonist.

GARAGE TO LET. INQUIRE 1118 HILLside Avenue.

40 FOR SALE—MISCELLANEOUS

40B CLOTHING, FURS, SHOES, ETC.

GOOD CASH FOR YOUR MEN'S DISCarded clothing, boots, underwear, etc. also ladies' furs, fur coats. Economy Wardrobe, 809 Fort St. Phone 2480.

40C FUEL

FOR SALE
TO WOOD DEALERS, NURSERYMEN AND OTHERS

178 CORDS DRY FIR WOOD, 4-ft., ready to load on truck at Brentwood.

E. B. ANDROS
Victoria and Brentwood
Tel. 4816R City. 48R Keating, Brentwood

40D FURNITURE

AN OAK DINING SUITE, COMPRISING buffet, eight feet extension table, and full set leather-seat diners, all for $89. British Furniture Mart, 745-747 Fort Street.

CHESTERFIELD SUITE, 3 PIECES, LOOSE cushions, up in velour, exceptionally well made; snap, $125. Island Exchange, 739 Fort Street.

EXCELLENT WHITE ENAMELED REFRIGerator, $19. British Furniture Mart, 745-747 Fort St.

HEAVY FUMED OAK MORRIS CHAIR, AT $11.50; good tapestry couch, $12.50; writing desk, $8.50. British Furniture Mart, 745-747 Fort Street.

HALL STAND, SOLID OAK, WITH LARGE bevelled mirror, Al order, bargain, $18.50. Island Exchange, 739 Fort Street.

JULY CARPET SALE EXTRAORDINARY.—Island Window & Carpet Cleaning Co., 817 Fort. Phone 3815. Between Quadra and Vancouver. W. H. Hughes.

LIBRARY TABLE, ¼ CUT OAK, LARGE drawer; in fine condition, bargain, $14.50. Island Exchange, 739 Fort Street.

MOVING AWAY, FOR IMMEDIATE SALE, a cheap—Oil stove, nearly new, 3 burners, with back and oven; electric iron and toaster; vacuum sweeper; dressing table, oak hallstand with bevel mirror; 3 carpets; all in good condition. Phone 6004R1.

ROLL-TOP DESK, IN ¼-CUT OAK, MODern, and in fine condition; only $45. Island Exchange, 739 Fort Street.

REVOLVING BOOKCASE AND TABLE, IN fumed oak; bargain, $17.50. Island Exchange, 739 Fort Street.

SOLID MAHOGANY ENGLISH FURNITURE for sale; excellent condition; kitchen and other chairs, small walnut sideboard, spraying and whitewashing machine. 1970 Ernest Avenue, Mount Tolmie.

SINGLE RED SPRING AND MATTRESS, perfect condition, $10. Phone 481.

SNAP—P.O. SETTEE, WITH TAPESTRY upholstered spring seat, as new, only $18. Oddy's, 1819 Douglas St.

WE SELL TO SATISFY
British Furniture Mart 745-747 Fort St.

40E MUSICAL INSTRUMENTS

AMERICAN ORGAN, $25; TROMBONE, $12.50; C melody saxophone, $95; cello, $50; Dodd violin bow, $18. Hickling, 741 Pandora.

CABINET GRAMOPHONE AND TWENTY records, $45. British Furniture Mart, 745-747 Fort St.

FOR SALE—PIANO, GRAMOPHONE AND other furniture. Apply 1122 Johnson St.

SMALL SIZE VIOLIN, IN PERFECT CONdition, $15. 7184X.

40K BICYCLES AND MOTORCYCLES

BICYCLES, $7.50 TO $27.50. VICTORY Cycle Works, 881 Johnson St.

FOR SALE—BOY'S BICYCLE, CHEAP; 18-in. frame, 2 new tires. Apply H. D. Bell, Holland Ave. Phone Colquitz 38W.

FOR SALE—BOY'S BICYCLE, 24-INCH frame, good condition. Phone 7290R1.

40 FOR SALE—MISCELLANEOUS (Continued)

IT PAYS TO RIDE—Get a Perfect Bicycle. Sold on terms, $5 monthly. Peden Brothers, 1410 Douglas. Phone 817.

LADY'S "PERFECT" BICYCLE, NEARLY new, $35 cash. Phone 3867.

SNAP—1923 INDIAN CHIEF '74, OVERhauled, and has good tires; $175. Only needs paint. See it. R. Shanks & Sons, 918 Fort Street, Indian dealers.

TRY THIS FOR CHEAP TRANSPORTATION. 1922 Indian, side-car outfit, has all extras, and is in sod shape. See it. R. Shanks & Sons, 918 Fort St.

40L STOVES AND RANGES

CAMP STOVES, FROM $2.75. PERFECTION and Florence oil stoves. Carter's Stove Store, 622 Fort St. Phone 3163 or 1628.

OIL STOVE, 3-BURNER, WITH OVEN, AS new, $22. 1002 Hillside Ave. Phone 3758.

RANGES REPAIRED AND FURNACES overhauled; July and August, at special prices. B.C. Hardware, 718 Fort Street.

RANGE SNAPS—8 REBUILT AND GUARANteed. B.C. Hardware, 718 Fort St.

SOUTHALL Stove Store, 753 Fort Street. Monarch and Majestic ranges, slightly used, polished tops. We install. If it's your range, see us.

40M GOAT DAIRIES

GOAT'S MILK, 10c PT. PHONE 7478R. Burton's Goat Dairy.

GOAT'S MILK, 10c PINT; CREAM, 25c half pint. Tyler's Goat Dairy. 3588R2.

40N MISCELLANEOUS

A MULTIGRAPH EQUIPMENT, BARGAIN for $110 cash, or $126 on terms to responsible party. Here is double the amount of type that usually comes with new machine, making it possible to do two-page work. Apply 34 Winch Bldg., City.

BARGAIN—SINGER HAND SEWING MAchine, in perfect running order; only $18. Oddy's, 1812 Douglas St.

BOOKS! BOOKS! BOOKS! THOUSANDS TO select from at British Furniture Mart, 745-747 Fort Street.

BABY CARRIAGE WORKS, 948 FORT ST. Phone 4816R. English bassets from $29. Best selection in town. We make and repair.

CEDAR CHEST FOR SALE, NEW; A BARgain. Box 9190, Colonist.

ELECTRIC WASHING MACHINE (USED); only $4.50 per month. 718 Yates.

EIGHT USED SEWING MACHINES, INcluding White and Singer. 718 Yates.

ELECTRIC FIXTURES. WE BOTH LOSE if you do not see our values. Repairs to cutlery, irons, heaters, etc. Percolators, $3.75; teapots, $4.25; iron cords, $1. Fox & Mainwaring, 615 Fort St.

FOR SALE—USED LUMBER, DOORS AND windows. Phone 5677L.

FOR SALE—B.S.A. TARGET RIFLE, 22-cal., $15; Holner accordion, 3-row, $17.50; German field glass, $12.50; violin, and bow, $8.75; set of boxing gloves, 16, field glasses, $8.75; gramophone, $7.50. 10-in. double record, 20c; two-cell flashlight, 85c; late style shell glasses to fit any sight, $3.75; gold-filled spectacles, $1.75; outer tires, new, $1.45; inner tubes, new, 85c; bicycles, $7.50 and $8.75. Jacob Asconson's New and Second-Hand Store, 581 Johnson St., four doors below Gov't St. Phone 725.

GOAT'S MILK delivered in Oak Bay and District. C. H. Irwin. Phone 7057X3.

LADY'S GOLF CLUBS AND BAG, CHEAP. Phone 5443L.

MALLEABLE & STEEL RANGE, $2 PER WEEK. Phone 4788. 715 Pandora, removed from 1424 Douglas Street.

REMINGTON TYPEWRITER, LATEST model, hardly used; perfect condition. Phone 6334Y1.

SINGER HAND SEWING MACHINE, ONLY $32. 716 Yates.

USED TENTS, ALL SIZES, GOOD CONDItion, cheap. 566 Johnson St. Phone 2671.

2 POUNDS OF SCOTCH AND BUDWEISER malt, ¼ lb. hops, 2 lbs. Democaca sugar, 1 yeast cake—all for $1, delivered anywhere. Hill's Grocery. Phone 137 or 138.

3 ACRES, HAY, OATS, PEAS, STANDING; close in. Information at Fashion Barber Shop, 1215 Broad.

Estd. 1908 Oldest Adv. Agency in B.C.

"Advertising is to business as steam is to machinery"

DON'T WAIT FOR THE COW TO BACK UP AND BE MILKED

—but go after the cow. The same argument applies to business. You must go after it to get it. Let us "go after" business for you with carefully planned advertising through the press and through the mails. Tell us what your business is and we'll give you a figure for increasing it. We know how to write ads that bring results and we can handle all details of mail advertising.

NEWTON ADVERTISING AGENCY
Advertisement Writers and Advertising Contractors.
Multigraph and Mimeograph Circular Letters and Postcards. Addressing. Mailing.
Rates Quoted on Local, Dominion and Foreign Publications.
Suite 24, Winch Bldg. Phone 1915

46 WANTED MISCELLANEOUS (Continued)

ABSOLUTELY BEST PRICES PAID FOR gents' discarded suits, boots, underwear, antique silver, china, etc. Mrs. Jowitt, 321 Fort Street. Phone 3134.

ABSOLUTELY HIGHEST PRICES PAID FOR rags, bottles, tools, stoves, furniture, or anything you wish to dispose of. We call anywhere, any time. Phone 5184.

ABSOLUTELY BEST CASH PRICES PAID for ladies', gentlemen's and children's good class DISCARDED CLOTHING. Phone 3884, or call Mrs. Wardale, 1802 Douglas Street.

BEST PRICES PAID FOR GOOD CLASS of furniture, carpets, ranges, silverware and glassware. Phone 3464.

DON'T HESITATE—PHONE 3464 IF YOU have any furniture you wish to dispose of. Our representative will call and offer current prices. Island Exchange, 739 Fort Street.

EARTH WANTED, ABOUT 100 YARDS, FOR filling at 910-933 View St. W. P. Honey.

HIGHEST CASH PRICES PAID FOR OLD gold, silver, antique jewelry, silverware, diamonds, etc. J. Wase, 1012 Government St.

OLD POSTAGE STAMPS ON ORIGINAL letters wanted, especially early Vancouver Island and British Columbia; also collection. Parker, 1339 Beach Drive. Phone 4303X.

PHONE 401—WE BUY GOOD DISCARDED clothing, household linens, china, silverware, jewelry. Best prices paid. We call. Shaw & Co., 736 Fort Street.

PHONE 8186—WE PAY BEST PRICES FOR bottles, rags, tools, stoves, furniture or anything else you wish to dispose of. We call anywhere, any time. Try us.

RAGS, BOTTLES, SACKS, OLD CLOTHES, junk, etc.; basements cleaned. Phone 4078L.

VICTORIA JUNK AGENCY CO.
We Buy Junk
1313 Wharf Street Phone 1336

WANTED—SMALL STEEL OR COPPER bath. Phone 6884R1.

WANTED TO PURCHASE PRIVATELY—good piano; monthly instalments. Box 9192, Colonist.

WANTED, AT ONCE—HOUSEHOLD FURNITURE. Must be clean, and reasonable in price for cash. Phone 7877R.

WANTED, — 1,000 YARDS OF FILLING. Phone 2334.

WANTED—FISHING ROD IN GOOD CONdition, complete with reel and tackle. Must be cheap. Apply Box 7314, Colonist.

WANTED—USED LAWN MOWER IN TRADE for new. Carver, 738 Fort.

WANTED—FIR STAVE BOLTS. FOR PARticulars write Canadian Western Commerce, Ltd., Victoria, B.C.

WANTED—CAMP OUTFIT FOR AUTO USE. 7434L1.

WANTED STAMPS, CANADIAN, OLD provinces. D. Lovegren, 1914 Minor, Seattle.

WANTED—OLD BICYCLES AND PARTS. 881 Johnson Street. Phone 735.

46 WANTED MISCELLANEOUS (Continued)

$5000 IN GOLD WANTED. I BEGGING a lot of gold and silver in my jewelry business. Bring in your old watches, jewelry, diamonds and antique silverware and solid silver. I will make you a generous allowance for other goods, or pay cash. W. H. Wilkinson, Jeweler, 1218 Douglas Street.

47 ROOM AND BOARD

A COMFORTABLE ROO

A Mart for Busy Readers--House and Business Property for Sale and Exchange

61 SUMMER RESORTS (Continued)

AN IDEAL FAMILY SUMMER RESORT IS Whiffen Spit Camp, Sooke Harbor, on the open sea and in virgin forest, supplied with produce from our own farms. Semi-furnished cabins, shower bath, modern sanitary equipment. Apply to Sooke Industrial Development Co., Ltd., Sooke, B.C. Phone Sooke Exchange.

BUENA VISTA HOTEL, COWICHAN BAY, now open. Also camp site. Meals, row-boats, bathing, etc. Terms reasonable. P. Saunders, Prop.

CADBORO BAY—FURNISHED TENT, WITH conveniences for cooking, or will board. 7909Y2

CADBORO BAY—COMFORTABLE DOUBLE bedroom and sitting-room; good board; cream, fresh fruit and vegetables, chicken. Moderate terms. Phone 7909Y3.

ELK HOTEL, COMOX BAY, V.I.—A CHARMING country inn off the beaten track. Golf, fish, baths, boat, and play tennis to your heart's content, or rest peacefully amid beautiful surroundings. Come once!

FOR SALE—SIX-ROOM COTTAGE, FURNISHED, on lot, 73 ft. frontage on Langford Lake and Island Highway. Snap, $1,350. Apply W. Patterson, Chrysler Garage, Yates Street.

FOR RENT—UNFURNISHED TENT ON waterfront, Cadboro Bay, for season. Phone 4694X.

FOR RENT—FURNISHED 4-ROOM COTTAGE, with screen; $20 per month; near Cordova Bay. Phone 5806R.

FULFORD HARBOR — "THE WHITE House," beautiful Salt Spring Island resort. Boating, bathing, fishing, tennis. $3 per day; $18 per week. Special rates for children.

FIVE-ROOM COTTAGE, WATERFRONT, Shawnigan Lake, near Strathcona. Phone Wylds, 3735O.

FOR SALE—LANGFORD LAKE, LEIGH RD. Four-roomed house, furnished, sleeping porch, nice beach, boat; fenced; city water. Phone 4330Y.

HARBOR HOUSE HOTEL, GANGES HARbor. An ideal spot to spend a holiday. Bathing, boating, fishing, tennis, billiards (good table). Terms moderate.

THE CHALET, ON BEAUTIFUL CAMERON Lake, Vancouver Island. Peaceful and restful. Headquarters for Mt. Arrowsmith. Excellent cuisine, modern. Boating, fishing, hiking. Daily train, except Sundays. Daily stage. Long-distance telephone. Apply Mrs. Monks.

4-ROOMED WATERFRONT COTTAGE, VENanda, bathing but, fully furnished, for Summer months. Apply J. Hepworth, Cliffside, E. & N. Railway.

61A COTTAGES AND CAMPSITES

"ALDERBANK," AT CORDOVA BAY. To rent for season, furnished. Charles F. Eagles, 311 Sayward Block.

BUNGALOW, FURNISHED, ON SANDY beach. Fine view Olympics and Mount Baker. Five minutes street car. Phone 6376R1.

BEAUTIFUL BRENTWOOD BAY COTTAGES for rent. Phone evenings, 2540.

LANGFORD LAKE SNAP—75-FT. WATERfront lot (with sand beach), on Island Highway, with new house, including furniture, for a cash sale, $1,200. Apply to Wm. Patterson, Chrysler Garage, Yates Street. Phone 118.

LARGE TENT FOR RENT AT CORDOVA Bay, sound location, $25 per season. Phone 2637.

NEW 3-ROOMED SUMMER COTTAGE, partly furnished, Portage Inlet; good beach; three minutes bus; $15 month. Phone 6707X3.

TO RENT FOR A FEW MONTHS—FIVE-roomed cottage, set in beautiful surroundings, shore of Saanich Arm. Perfect quiet and comfort. Moderate rent to right party. Apply at once, Box 9170, Colonist.

61B HOTELS

THE LANGHAM RESIDENTIAL HOTEL, 1115 Nelson Street, Vancouver, B.C.—Ideally situated near English Bay and park. Rates $3 per day, including room. Running water. Meals. Baths, shower baths; large public lounge. All white help. Home cooking. For reservations, write or call the proprietor.

63 POULTRY AND LIVESTOCK

63A POULTRY AND SUPPLIES

BLACK MINORCA HEN, WITH 23 EXPERImental Farm strain Leghorn chicks, 17-50. Phone 6094L.

BEST PRICES PAID FOR POULTRY. SEAview Poultry Farm, 422 Dallas Road. Phone 6960.

FOR SALE — WYANDOTTE PULLETS, March hatched, $1.50 each. 2934 Cedar Hill Road.

63B HORSES

SADDLE HORSES BOUGHT, SOLD, boarded, reasonable rates. Dalhousie Stables, Willows.

63C CATTLE

FOR SALE—15 COWS, JERSEYS AND Holsteins; 1 Jersey bull, 1 horse and cart; milk route; 25 acres oats and 3 acres roots and corn. Call mornings. J. Nishimoto, Tillicum Road.

FOR SALE—PEDIGREED JERSEY COW, gentle, easy milker; T.B. tested, cream test 5.6. Phone 4010L.

FOR SALE—JERSEY GRADE COW, FRESH, 4 gallons, also 3 Jersey heifers. R. V. Coselton, Brookleigh Road, Elk Lake.

FOR SALE—JERSEY BULL CALF, FROM champion stock, price $40, or will exchange for sheep. Apply Bradstock, Burbidge Road. Phone Keating 39G1.

63F DOGS

A T STUD—WIRE FOX TERRIER, ULIDIA Fracas, 47877; nothing better. Second Kennels fox terrier and Scottie pups for sale. 2267 Quadra Street. Phone 4636R.

BEAUTIFUL SPITZ PUPS, GOOD BREED, easily trained, $5 and $10. Phone 9681.

CHAMPION SCOTTISH TERRIER, "ELLWYN Chiel," at stud. F. Dodsworth, 1745 Lea Avenue.

63G CATS

A T STUD—ORANGE PERSIAN CAT 1759 North Hampshire Road. Tel. 7336R2.

63X MISCELLANEOUS

EIGHT ACRES, BEST TIMOTHY HAY, standing. Elliott, R.M.D. 1, Saanichton, B.C.

FOR SALE — GOOD SINGLE WAGON, three-inch tires, box, etc., complete, $40. Apply A. C. Armour, Old West Road, Royal Oak.

TWO HIVES OF PUREBRED ITALIAN BEES for sale. Apply 1002 Richmond Ave.

65 AUTOMOBILES

65A FOR SALE

AUTOS and PARTS at JUNKIE'S, 927 VIEW STREET

AXLES, sederators, starters, gears, magnetos, wheels, batteries, carburetors, vacuum tanks, tires, tubes and rims. Engines from $25 up.

TRUCK PARTS for 3-ton Giant, Republic, Federal, Maxwell, Commerce 3-ton worm rear-ends. Solid tires and wheels.

CAR SNAPS—Cadillac 8 chassis, $350. Cadillac, 4-pass., model 57, $750. Hudson speedster, $750. Hudson, 7-pass., $350. Cadillac 8, model 55, $500.

A GOOD DODGE ROADSTER, 1920, FOUR new tires, good battery, and pulls good; only $175. Cadillac "57," 7-passenger, good shape, just the thing for stage work, $425. $395. Ford, 1923 touring, good condition, $225. Hudson speedster, model 7-O, 1920, overhauled motor and rear end, balloons; $350. Republic 1-ton truck, $225. Other bargains in cars. Parts for all makes; a worth-while saving. W. FRANK CAMERON AUTO WRECKING Phone 1595 949-953 View St.

FOR SALE—FORD TUDOR SEDAN, 1926; ran less than 3,000 miles, price $575. Box 9248, Colonist.

FORD ROADSTER, 1926, IN EXCELLENT condition, $450. Owner leaving for England. Phone 2243L2

FOR Sale—1921 Ford delivery. A snap for cash. Phone 278. Louis Nelson's Garage.

FEDERAL trucks. Cameron Motor Co., local distributors, 944 Fort St. Phone 4632.

IF you want to sell your car, see Cail Cameron, 1925 Douglas.

LATE MODEL McLAUGHLIN TOURING, lately repainted, good tires, lot of accessories, in A1 mechanical shape. Terms or small car taken in trade. $575. Box 9390, Colonist.

OVERLAND, LATE 1923, A1 MECHANIically; new top. Phone 7391Y.

PARTS YOU NEED AT PRICES YOU CAN afford. Cut-Rate Auto Parts, 941 View Street. Phone 838.

SNAP FOR QUICK SALE—GOOD-RUNNING four-cylinder Studebaker. Cheap for cash. Phone 51601.

SNAP—1924 MODEL 6-CYLINDER TOURING car, all in good condition, $375. Would consider trade for small coupe or roadster. Box 8553, Colonist.

USED tires for sale, all sizes. Tire and tube repairing and retreading. Douglas Tire Shop, 2643 Douglas Street. Phone 2241.

65 AUTOMOBILES (Continued)

JULY 4 TO 9 IS YOUR OPPORTUNITY

We Are Offering Guaranteed Reconditioned Cars at Prices Never Before Equalled

1926 TOURING, equipped with four balloon tires, moleskin lacquer finish, now $440

1924 TOURING, completely reconditioned, shock-absorbers, licence included, for $295

1925 COUPE, equipped with five balloon tires, sasebrush lacquer finish, Tuesday only $435

1926 COUPE, fitted with bumper and bumperettes, five balloon tires; now $525

TUDOR SEDAN, in excellent running order, for $198

TUDOR SEDAN, overhauled, mechanically perfect, two-tone finish, four new tires $395

Late Model Panel DELIVERY, fully enclosed, overhauled and fitted with new tires, for $295

TRUCKS reduced to prices ranging from $85 to $250

76 Victorians have purchased guaranteed cars from us during the month of June because the condition was right and the price represented the greatest value for the unused mileage in the cars.

NATIONAL MOTOR CO., LIMITED
631 Yates Street Phone 4900

IS $100 WORTH SAVING

There are at least a dozen used cars in our garage which we have price cut $100 below what you could possibly buy them for elsewhere. We have done this in order to make them so attractive to the used car buyer that they will sell readily. Naturally such an offer does not permit of much delay, so it would be well to inquire about them at the earliest opportunity.

LEXINGTON TOURING For $350
HUPMOBILE TOURING For $400
STAR TOURING For $550
FORD SEDAN 1926 For $640
OLDSMOBILE SEDAN For $850
PACKARD COUPE For $1250
NASH SEDAN For $1475
McLAUGHLIN SEDAN For $1550
NASH SEDAN For $1950

OPEN EVENINGS

BEGG MOTOR CO., LTD.
YATES AT QUADRA

1926 STAR "6" BROUGHAM; only run 3,000 miles. This car is like new $1050

NASH "6" COUPE, 1927 model, absolutely new, only run 500 miles. Fully equipped $1350

1926 FORD TOURING. A snap at $475

1923 CHEVROLET. Priced right at $325

OVERLAND "80" $95

EASY TERMS

EVE BROS., LIMITED
DISTRIBUTORS FOR PAIGE, JEWETT AND CHANDLER
PHONE 3553

BUY HERE WITH CONFIDENCE

ASK ANY PLIMLEY USED CAR OWNER

A Used Car Is No Better Than the Firm You Do Business With

FORD TOURING $295
FORD COUPE, Ruckstell, 1926 ..... $650
FORD COUPE, Ruckstell $465
OVERLAND 91 SPORT $425
STUDEBAKER LIGHT SIX TOURING $700
WILLYS-KNIGHT MODEL 70 SEDAN, 1926 ..... $1885
JEWETT DE LUXE SEDAN, 1925 ..... $1550

PLIMLEY'S USED CAR STORE
Broughton Street Yates Street
Phone 697 Phone 118

JAMESON MOTORS LIMITED

Our used cars are always guaranteed in good condition, and our prices are lower than elsewhere.

HUDSON SUPER - SIX 7-PASSENGER touring, like new, 6 full balloon tires. This is a big bargain for $945

STUDEBAKER BIG SIX 7-PASSENGER touring, in first-class condition. $845
Our special for this week $445

HUPMOBILE TOURING. A beautiful little car. Special this week $495

NASH ADVANCE SIX SEDAN, in perfect condition. Snap $1195

Open Evenings
JAMESON MOTORS LIMITED
740 Broughton St. Phone 2346

GOOD VALUES

1926 PONTIAC Coach, in splendid condition $900
1920 FORD Coupe, excellent order $475
1922 CHEV. Touring. See this at $325
1923 STUDEBAKER Light Six. Bargain at $600
DODGE Touring, good tires, mechanically A1, for only $150

McRAE, MELDRAM MOTORS, LTD.
Phone 1693 933 Yates Street

POWER AND ECONOMY

1924 DODGE BROTHERS SPECIAL SEDAN, equipped with front and rear bumpers, spotlight, automatic windshield wiper, rear-vision mirror, disc wheels and many other extras. This is one of those famous Dodges with leather upholstery and baked enamel finish. Has only traveled a few thousand miles, and mechanical condition and enamel is like new.
Price $1050

A. E. HUMPHRIES MOTORS LTD.
925 Yates Street Phone 479

3¼-TON PACKARD, LATE MODEL, JUST overhauled, 3-ton Oxford, 3½-ton G.M.C., 1½-ton Garford, 2-ton Valie, 3-ton Nash (worm drive). 1 Hudson Super-Six sedan, '21. Nash touring, 5-passenger. Four Ford trucks from fifty dollars and up. 1 Chevrolet 490. Parts for all trucks. 1 Timken rear-end, complete, less model, $100. Parts for cars, Hudson Super-Six, Cadillac Eight, Chevrolet, Overland, Dodge, Ford. Try us first for parts. We will save you money. We buy cars and trucks for wrecking. Clarke's Garage, 931 View Street.

1923 DODGE TOURING FOR SALE, IN first-class condition. Will give terms to responsible person. Price $450. Can be seen between 5 and 6 p.m., 989 Victoria Avenue.

1925 FORD COUPE, BALLOON TIRES, two new on rear, has underdung rear spring, dome light, blind radiator shutters and other extras. The motor has just been thoroughly overhauled. Phone Miles at 419.

1924 CHEVROLET TOURING, JUST HAD complete overhaul, lots of extras; in the best of shape, at a sacrifice. Phone 72601.

$500—1925 STAR SPECIAL TOURING, bumper, windshield wings, automatic windshield wiper, spotlight, spare tire. Phone 6013X2.

66 AUTOMOBILES (Continued)

—BARGAINS—

McLAUGHLIN FOUR TOURING, in exceptional good condition. This car has very good tires, automatic cleaner, bumper, mirror, and other extras. Our price is only $395

McLAUGHLIN "6" TOURING, runs good and has good tires, top, etc. $125

MASTERS MOTOR CO., LTD.
915 Yates St. Phone 372

THE CAR YOU HAVE ALWAYS ADMIRED, NOW AT A PRICE YOU CAN AFFORD TO PAY

REAL SNAPS—EVERY ONE

Chevrolet Touring, 1925.
Chevrolet Coach, 1924.
Chevrolet 4-90.
Ford Touring, 1923.
Hudson Touring, 1926.
McLaughlin Touring, 1924.
Studebaker Touring, 1921.
Star Coach, 1925.

A. W. CARTER, LIMITED
Hudson Super-Six and Essex Super-Six
615 Courtney St. Phone 846

H. A. DAVIE, LTD., USED CARS REPRESENT THE UTMOST VALUE PROCURABLE. THEY NOT ONLY LOOK GOOD OUTWARDLY—THEY ARE JUST AS GOOD INWARDLY

McLAUGHLIN-BUICK MASTER SIX SEDAN. A 1926 four-door, in beautiful condition. Fitted with many extras in addition to the regular equipment. An exceptional car at a bargain $1900

McLAUGHLIN-BUICK MASTER SIX SPORTS TOURING, in fine condition. An extremely comfortable car, with very complete equipment $975

McLAUGHLIN-BUICK MASTER SIX SEDAN. A 1925 two-door, in fine condition, with complete equipment $1400

JEWETT COACH. A 1926 model, in first-class condition inside and out, with complete equipment $1100

DODGE TOURING, in first-class condition throughout and covered by our usual guarantee $550

ASSORTMENT OF OTHERS
REASONABLE TERMS

H. A. DAVIE, LIMITED
McLAUGHLIN-BUICK AGENCY
860 Yates Street Phone 6900

Open Evenings

70 VICTORIANS PURCHASED GUARANTEED RECONDITIONED FORD CARS FROM US DURING THE MONTH OF JUNE BECAUSE

THE MECHANICAL CONDITION WAS THE BEST, THE FINISH COULD NOT BE EQUALLED, AND THE PRICE REPRESENTED THE GREATEST VALUE FOR THE UNUSED MILEAGE IN THE CARS

1925 TOURING, completely overhauled, and finished in moleskin lacquer. Now $340
1923 TOURING, in A1 mechanical condition; grey lacquer finish $260
1926 TOURING, equipped with five balloon tires. Monday $445
1923-24 COUPE, two-tone finish; fire tires; shock absorbers. A real value for $305
1925 COUPE, sage brush green lacquer finish; fire balloon tires. Monday only $445
TUDOR SEDAN, in good running order for $200
TUDOR SEDAN, completely reconditioned; two-tone finish. Real value for $395
CLOSED DELIVERY, four new tires, mechanically perfect $315
TRUCKS from $100 to $275

NATIONAL MOTOR COMPANY, LTD.
631 Yates Street Phone 4900

BEGG'S
SECOND QUARTERLY
SALE OF
USED CARS

All Prices Drastically Cut for Swift Clearance. Full Guarantee Given With Every Car $250 and Over

THIS sale is one of those periodical clearance events where every car is offered at a bargain price in order to facilitate swift clearance of our stock. It means hundreds of dollars in the pockets of those who buy NOW.

McLAUGHLIN TOURING, $250 and $300
CHEVROLET TOURING $450
FORD TOURING, $225 and $325
FORD COUPE $400
FORD SEDAN, $450 and $575
NASH SEDAN $1475
OLDSMOBILE SEDAN $850
STUDEBAKER TOURING $300
STAR SEDAN $400
STAR TOURING $550
LEXINGTON TOURING $350

OPEN EVENINGS

BEGG MOTOR CO., LIMITED
YATES AT QUADRA ST.

1923 FORD TOURING: OR WOULD TRADE for another small car. Phone 997Y.

68B WANTED

WANTED—FORD BUG. APPLY BOX 1111, Colonist.

69 BUSINESS OPPORTUNITIES

69A RETAIL STORES

WANTED — STORE, GROCERIES, ETC., with living-rooms. Good district. Apply Box 9292, Colonist.

69X MISCELLANEOUS

HAND LAUNDRY, WHITE, DOING A GOOD business with high-class clientele. Price includes laundry and dwelling house. Yearly receipts large. Assessed value of land and buildings $5,360. Will sell as going concern $5,500

PEMBERTON & SON
625 Fort Street Phone 355

BUSINESSES, APARTMENT BLOCKS, ETC. F. F. Hines, 208 Pemberton Bldg.

EXPERIENCED HOTELMAN WISHES TO meet party willing to invest $1,500 in safe and profitable business in city. Investor need not take active part in the business, but will have full control over his investment. For full particulars apply Box 9016, Colonist.

IDEALLY SITUATED, ALL-THE-YEAR-round guest house, on waterfront; modern house with every convenience, and 18 bedrooms with room for expansion. Box 8489, Colonist.

To Out-of-Town Subscribers

Out-of-town subscribers who wish to answer advertisements in which only the telephone number of the advertiser is given, may mail their replies to The Colonist and The Colonist will communicate such replies to the advertiser.

69 BUSINESS OPPORTUNITIES (Continued)

IRONWORK BUSINESS, GOOD EQUIPMENT, including trip hammer and welding outfit. Shop doing good business. Phone 1484.

STORE AND THREE LIVING-ROOMS, 806 Humboldt Street; price $2,100, terms. Rent $15. Bath and toilet; plate glass front; cement floor; business of ten years' standing in fruit, candies, soft drinks, groceries, etc., etc.; close to St. Joseph's Hospital, apartment houses and several high-class boarding and rooming houses; good locality for business. This store has always done a good trade. No local improvements. Lot 36 x 50. Taxes low.

20 ACRES, Mill Bay—Access to Malahat. Drive and beach; partly cleared; all good soil; intersected by two Government roads; good country place, suitable for cultivation or running stock. Price $50 per acre, or will subdivide. Good place for Summer camp or home. fine view Saanich Arm; close to Solarium, Mill Bay Inn and Malahat Ferry. Apply W. T. Williams, 424 St. Charles St. Phone 3350L.

CHEAP ROOMING OR APARTMENT HOUSES

11 ROOMS, nicely located, close in. Very fair condition. Easily adapted for apartment house or for latting rooms. $6,500.

14 ROOMS, very well built and in good condition; lately renovated. Extra large lot, high location. $5,750.

A. S. BARTON
110 Pemberton Bldg. Phone 2901

70 BOATS AND LAUNCHES

ARMSTRONG BROS.—Marine ways, expert machinists. 134 Kingston Street. Phone 7084.

FOR Sale—Jap model trolling boat, 28ft.8, 10-h.p. Frisbie engine; price $575. Apply S. Fairclough, Coal Island, via Sidney.

HOUSEBOAT ON GORGE, 3 ROOMS, cheap. Apply 3144 Earl Grey St., Burnside.

STEPHENS' YACHT AND BOAT WORKS, where boats are built, repaired. 1237 Sunnyside Avenue.

SALMON TROLLER, COMPLETE. APPLY foot of Discovery Street, or Box 9235, Colonist.

11-FT. BOAT FOR SALE. 132 NIAGARA Street, near Dallas Road. 976.

21-FT. LAUNCH, COMPLETE WITH ENgine and sail. Will trade for small car or sell for cash. Box 6183, Colonist.

21-FT. seaworthy launch, in good shape, complete with engine and sail, $150. Phone 6517Y.

71 BUSINESS DIRECTORY

AUTO RADIATORS AND FENDERS

AUTO Radiator and Fender Specialists. Workmanship that cannot be excelled. BURGESS BROS. 1300 Quadra Street. Phone 2287

BATHS

CRYSTAL GARDEN—Sea water bathing; hot sea water and Turkish baths. Phone 1267.

BRICK AND CEMENT

CHIMNEYS, mantels, boiler work, cement work. Herapoel, 363 Davida Avenue, Gorge.

BUILDERS AND CARPENTERS

ANYTHING in building or repairs. Phone 1793. Roofing a specialty. T. Thirkell.

CARPET CLEANING

ISLAND Window and Carpet Cleaning Co., 817 Fort St. Phone 3818. W. H. Hughes, proprietor. Hamilton-Beach and Shampoo systems. Repairs, alterations, etc. Vacuums for rent.

DYEING

YOUR VERY BEST RUGS—You're afraid to send Oriental rugs to the cleaners. Why, there's nothing to be afraid of when you send them to the City Dye Works, because they will come back to you like new; absolutely unharmed. Telephone 79.

DRYGOODS—WHOLESALE

WHOLESALE DRYGOODS—Turner, Beeton & Co., Ltd., wholesale drygoods importers and manufacturers. Men's furnishings, tents, "Big Stone" Brand Shirts, Overalls. Mail orders attended to.

ENGRAVING

GENERAL engraving, stencil cutter and seal engraver. Geo. Crowther, Green Block, 1216 Broad Street, opposite Colonist.

EMBOSSED STATIONERY

PRIVATE STATIONERY embossed in any design or color. The Colonist Commercial Printing Department. Phone 127.

EXPRESS AND TEAMING

ATTENTION, please! Use Stocker's big van. House removals a specialty. Phone 2420.

DRAYMAN—Joseph Heaney, office at 1366 Wharf Street. Phone 171.

FIRE INSURANCE

J. R. SAUNDERS, Houses, Furniture and Contents. 1003 Langley Street. Phone 3179.

FURNITURE MOVING

ABOUT furniture moving, packing, shipping or storage, see Jeeves & Lamb Transfer Co. Forwarding and distributors. Out rates for freight to Eastern points. Offices phone, 1867. 727 Pandora Avenue.

ABLE MOVERS—Use Stocker's big van. Reasonable rates. Phone 2420.

HAT CLEANING

FELTS, STRAWS AND PANAMAS, HATS made to look like new, ladies' and men's. Victoria Hat Factory, 1317 Broad Street.

GLASS

BROKEN windows, leaded glass repaired. H. Burns, 1818 Davie. Phone 5377R.

PHOTOGRAPHY

FOR portrait and commercial photography: Rhe Studio, 609 Tates Street. Satisfaction guaranteed. Phone 1930.

LAWN MOWERS

ALL LAWN MOWERS SHARPENED, COLlected, delivered, $1. New and used machines for sale. W. Elves & Son, 1423 Broad Street. Phone 3044; residence, 7326R.

LAWN MOWERS sharpened and repaired. Carver & Son, 738 Fort. Phone 448.

WHY work hard? Lawn mowers sharpened, $1. Free delivery both ways. Faden Bros., 1410 Douglas. Phone 817.

LITHOGRAPHING

LITHOGRAPHING—Lithographing, engraving and embossing. Nothing too large and nothing too small. Your stationery is your advance agent. Our work is unequalled west of Toronto. The Colonist Printing & Publishing Co., Ltd.

PATENTS

PATENTS, trade marks, designs, copyrights. Feather-Stonhaugh & Co., the old-established firm of patent attorneys. Offices, 1409 Rogers Bldg., Vancouver, B.C.

PRINTING

WHY send your printing orders East, when you can get them done better, quicker, and at the same price at The Colonist Printing Department?

PLUMBING

G. F. COOPER, PLUMBER, 1011 HILLSIDE. Phone 2178. Three-piece bathroom sets with fittings, $82. Special prices.

PLASTERING AND CEMENT WORK

J. ALLEN, Plasterer—Estimates given on plain and ornamental plastering, cement work, repairing, etc. Phone 6295. 2360 Beach Drive.

STOVES AND REPAIRS

BROWN'S STOVE STORE FOR STOVES and repairs. Phone 5187. 1036 Fort.

TYPEWRITERS

DURING YOUR HOLIDAYS GET YOUR typewriter overhauled. Let us give you an estimate. All work guaranteed. Remington Typewriter Co., 614 View Street. Phone 4363.

WINDOW CLEANERS

ISLAND WINDOW & CARPET CLEANING CO., 817 Fort Street. Phone 3818. "The Pioneer Firm." Hardwood Floors waxed and polished by electric machine. W. H. Hughes, Proprietor.

71 BUSINESS DIRECTORY (Continued)

WOOD AND COAL

ALL best fir cordwood, stove lengths, no large knots, $7.50 cord. Phone 1128.

COOPERAGE wood—Sawdust, $4.50; stove wood, $2.50; kindling, $3 load. Phone 3172.

COLWOOD WOOD CO. FIR, MILLWOOD and cordwood; stove lengths. Phone Colquitz 38Q. P. H. Sundin, manager.

DRY INSIDE FIR BLOCKS AND KINDLING. Phone 5401L.

GLENEAGLES DRYLAND WOOD. PHONE 3540O or 4126R.

$7.50 CORD, $4 half, delivered, best cordwood, stove lengths. Stephen. Phone 6126L.

72 PROFESSIONAL DIRECTORY

BARRISTERS

FOOT & MANLEY
Barristers, Solicitors, Notaries, Etc.
Members of Manitoba, Alberta and British Columbia Bars. Phone 215
Bank of Nova Scotia Bldg. Victoria, B.C.

CHIROPRACTOR

PAUL G. LONG, D.C., Ph.C., 270 Pemberton Building. Tel. 1189. Res. 6189L.

LAND SURVEYORS

A. O. MORRIS, B.C.L.S., 1006 Government Street. Phones 977. Res. 4642R.

OPTOMETRIST AND OPTICIAN

GUSTAV SIVERTS, Optometrist and Optician, 402 Pemberton Bldg. Phone 2270 for appointments.

73 HOUSES FOR SALE

A FOUR-ROOM BUNGALOW, BUILT-IN effects; healthiest part of Victoria. Large garden. $2,800, terms. Phone 6559X.

BY OWNER—FIVE-ROOM SEMI-BUNGALow, good district; small cash payment and balance like rent. Phone 5423R.

FOR SALE OR RENT—GORGE DISTRICT, 5-room cottage, fully modern, garage. Phone 7740R2.

FOR SALE—SMALL HOUSE, STANDING ON 3½ acres, mostly cleared; one mile from Cowichan Station, church, postoffice and store. One living-room, 3 bedrooms, kitchen; water laid on to house; large veranda, brooder house fitted with hot water pipes, good vegetable and fruit garden. Ideal for fox farm. Price $2,000. Apply M. Reid, Rosemount, Cowichan Station, V.I.

FIVE-ROOMED HOUSE, MT TOLMIE; EXtra lot. Box 6245, Colonist.

MODERN HOUSE, SEVEN ROOMS. OWNER leaving. Box 6246, Colonist.

WORTH $5,000—BARGAIN AT $3,500
REDUCED TO $3,000

NOW SLASHED TO $2,600. Equity cash, balance easy terms. Modern brick house, very attractive appearance, well-planned interior; large open fireplace in living-room; beautiful electric fixtures; four bedrooms; basement; garage; oaks. This is a real family home, on Forbes Street, near the best part of Belmont Avenue. Phone 6440R. 2320 Cook Street.

THREE rooms and pantry; small barn for 4 head; good milk house. Phone 4365R.

WILLOWS BEACH—5 ROOMS, MODERN; good garden. Apply 2387 Estevan Ave.

74A AGENTS' OFFERINGS

WATERFRONT RESIDENCE

A REALLY NICE HOUSE OF 7 ROOMS, 1 bedroom down, 3 upstairs (space for another); hot air furnace, extra toilet and wash basin downstairs. Ground contain 1¼ acres orchard, tennis lawn, fine flower and vegetable garden. Nice sandy beach. Only six minutes from town.
A bargain at $9000

PEMBERTON & SON
625 Fort Street Phone 355

SPECIAL! SPECIAL! SPECIAL!

A 7-ROOMED FULLY MODERN SEMI-BUNGALOW, situated on Vancouver St., near the sea and Beacon Hill Park, in perfect condition, both inside and out. Special features of the house are the hall, den, dining-room and sitting-room have each an open fireplace, and the clothes closets off the bedrooms and passages, are specially roomy. Nice large sitting-room with polished floor. Full cement basement with Chinaman's room, storeroom, furnace and coal bins, gas installed. Beautiful lawn and garden. Owner, who has moved to the East and who paid $6,000 for the property, particularly wants to sell and has authorized us to accept $5,500 for it. We consider this an extraordinary opportunity to purchase a really good house in a first-class neighborhood, and would confidently recommend any prospective purchaser to arrange with us to look it over.

ROBERT GRUBB & CO.
1113 Government Street, Victoria

BURNSIDE—THREE ROOMS, ELEC. LIGHT, city water, 3 lots, each 50 x 185, all fenced; barn. Price $650.

MOUNT TOLMIE—TWO LARGE ROOM bungalow, panelled; elec. light, city water; plastered; cement basement; 3 large lots in vegetables, logans and fruit trees; new garage. Low taxes. Price reduced from $1,500 to $1,100. Just right for a couple or a person living alone.

GORGE—WATERFRONT LOT, size 49 x 247. Price $50.

SAM CALVERT
755A Yates St. Phone 3113

WORTHY OF INSPECTION
Two Modern Homes—Genuine Bargains

$3150

FAIRFIELD, Leonard Street. Strictly modern semi-bungalow, containing seven rooms and in spic and span condition throughout. Nicely situated, close to park, beach and street car. There is an open fireplace, built-in features; cement basement, furnace, etc. Price $3,150, on reasonable terms.

$3150

OAK BAY, Hampshire Road. Situate on the high ground and commanding a magnificent view of the Straits and Gulf Islands, we consider this semi-bungalow an absolute give-away at $3,150, on easy terms. There are eight conveniently arranged rooms, two open fireplaces, panelled walls, enclosed sleeping porch; cement basement, laundry tubs, furnace and garage. Taxes only $23.47 per year.

F. R. BROWN & SONS, LTD.
1132 Broad Street Phone 1076

HOUSE BARGAIN

HALF block from car line. Two lots, 113 by 110, fruit trees, apples, plums, pears. Chicken house, garage. House, six rooms, well built; two closets in each room, two-piece bathroom; full cement basement. Excellent condition. Greatly reduced price, $2,750, terms.

R. V. WINCH & CO., LTD.
640 Fort Street

HOUSES built on instalment plan. Modern homes for sale on easy terms.
D. M. SALE, Contractor
Fort and Finlayson Phone 3140

IN FAIRFIELD—A REDUCTION OF $1,500 for a quick sale. Seven-room semi-bungalow; five rooms, bath and toilet on first floor. Hardwood throughout, fireplace in living-room, French doors between living and dining-room. Upstairs not finished, but floored. Hot water heated, full cement basement. Good lot. One of the finest homes of its size you could wish to see, in perfect shape. Close to beach, park and school, walking distance of city. The owner has been transferred to another city and wishes his family to join him, hence the big sacrifice. We will be pleased to show prospective buyers over this property. T. B. Monk, Room 11, Arcade Block, 613 View Street. Phone 1970.

FOR SALE
JUST OFF OAK BAY AVENUE
$4,000 PROPERTY FOR $3,800

IF you are looking for a snap in a 6-roomed modern house, this one should certainly suit you. High elevation, choice location. Reception-room, living-room, kitchen and three bedrooms; cement basement, hot air furnace. In first-class order. The above price is only for a few days.

JUST off Quadra Street, high elevation. Eight beautiful lots, 45 x 110 each, more or less. Choice building lots, only $1,100. Terms allowed.

For further details apply to
H. G. DALBY & CO., LTD.
634 View, Opposite Spencer's

SAANICH SNAP, ON TWO-MILE CIRCLE—Bungalow consisting of small hall, cosy living-room with attractive fireplace, dining-room, bedroom, 3-piece bathroom with good fixtures, kitchen and pantry; two attic bedrooms. On orchard tract, 133 ft. by 160 ft., with apple, pear, plum and cherry trees. In full bearing. Garage. Special price to July 1, $3,450.

Exclusive Agents
ALFRED CARMICHAEL & CO., LIMITED
Real Estate, Insurance, Investments

73 HOUSES FOR SALE (Continued)

MONEY TO LOAN AT CURRENT RATES

CHICKEN RANCH
WITH MODERN BUNGALOW

$4500—ON TERMS—Buys about 3 acres of land and 5-room modern bungalow, just outside 3-mile circle and on a main thoroughfare. Bungalow is of recent design and very nicely situated amidst oak trees. Chicken houses are of the latest type, with electric light and all modern equipment. Accommodation for about 1,600 birds. Balance of land is in runs and vegetable garden. Convenient terms can be arranged. For an up-to-date chicken ranch, plus a modern home, this property is ideal.

MODERN NORTH END
BUNGALOW, 6 ROOMS

$2500 WILL buy this place, good terms. There are 6 rooms, with all modern conveniences, and very nicely arranged. Open fireplaces. Lot is 50 x 120. This is a good buy for a 6-room place.

PRETTY 4-ROOM
COTTAGE WITH
3-PIECE BATHROOM

$1800 IS THE PRICE. To the seeker of a cosy little modern 4-room cottage this is the very place. It is neatly and prettily arranged; fine open fireplace and a good 3-piece bathroom. Large lot with an exceptionally good garden, and there's a small greenhouse at rear. Terms may be arranged.

BURLEITH BUNGALOW
OF FIVE ROOMS

$3200 BUYS a 5-room very modern bungalow in this delightful district, commanding a beautiful view of Gorge waters. There is basement and garage. Within stone's throw of water. Two fine lots. Rooms are large and bright. Lawns, shrubbery and ornamental trees.

B.C. LAND & INVESTMENT
AGENCY, LIMITED
922 Government Street Phone 135

SELECT NEIGHBORHOOD
SPLENDID VIEW
FIRST-CLASS CONSTRUCTION
A-1 FINISH
HOT WATER HEATING

NEW STUCCO SEMI-BUNGALOW, containing: Tiled porch, panelled vestibule, extra large living-room with moulded ceiling and handsome tiled fireplace; very bright sunroom; small dining-room.

ALL THESE ROOMS HAVE SOLID OAK FLOORS

Well-appointed kitchen, finished in French grey enamel, and containing combination sink and laundry tray, large cooler and numerous cupboards, drawers and bins; two very nice bedrooms with big closet space, and three-piece bathroom downstairs; two fine large bedrooms upstairs. Cement basement. Lot 60 x 101.4.

PRICE $6,800

This is value that cannot be equalled in the district. Additional land can be purchased at small extra cost.

R. P. CLARK & CO., LTD.
View and Broad Streets

WHAT RENT ARE YOU PAYING?

OAK BAY—Five-roomed spotless cottage, concrete foundation, reception hall, living-room, open fireplace; three nice bedrooms; bright kitchen, separate pantry and separate bath and toilet. Nice lot, well drained; beautiful vegetable garden. Garage, chicken house and woodshed, cement walk. All for $2,375, on easy terms.

OAKLANDS, close to High School—New four-roomed stucco bungalow, basement; living-room, open fireplace; cabinet kitchen, modern fixtures, etc. Cash $300, balance $20 monthly. Price $2,300.

CROSS & CO., Exclusive Agents
Belmont House Opposite P.O.

ONE OF THE BEAUTY SPOTS
OF VICTORIA

SITUATED on one acre of land, studded with oaks, with splendid lawn, domestic garden and orchard of assorted fruits, we offer a semi-bungalow of substantial construction, with hot water heating plant.

The grounds are prettily laid out and the house contains many special features. The rooms are liberal in size, bright and well proportioned. The basement is high and light and contains second toilet, laundry and fruit-rooms.

Due to special reasons present owner has placed this attractive property on the market. Price $5,500.

BUS

78 HOUSES FOR SALE (Continued)

CHARMING OAK BAY HOME

$6000

South of Avenue, nicely secluded situation among the oak trees, close to golf links; well-built house, panelled hall, oak floors in main rooms, fireplace in living and dining-rooms, built-in features, large pass pantry to kitchen, laundry-room with tubs, h. and c. water, bedrooms of good size, with ample closets, enclosed sleeping porch; good bathroom; full cement basement, furnace, garage. The garden forms an attractive feature of the property with its pergola, Summer house, lily pool and roses. Photographs can be seen at this office.

FINE LAKESIDE PROPERTY

$4200

10 acres of waterfrontage and 10-room house. Would make fine country home, or would readily subdivide into smaller parcels. Motor road runs past property. Good houses in vicinity. Further particulars supplied on request.

HEISTERMAN, FORMAN & CO.
606 View Street Phone 55

80 PROPERTY FOR SALE

BUILDERS' BARGAIN LOTS

Transit Road, 55x120	$225.00
Windsor Road, 95x112	550.00
Beach Drive, 50x150	800.00
McKenzie Street, 55x140	700.00
Wellington Avenue, 50x146	675.00
James Bay, 57x130	600.00

R. G. CHRISTY & CO., LTD.
Realtors
623 Fort Street Next to Woodward's

CLIENT INSTRUCTS US TO DISPOSE OF HIS OAK BAY LOTS on OFFER. They are within easy distance of SEA, GOLF AND SCHOOL, on good street, SOUTH of OAK BAY AVENUE. This is a rare opportunity of obtaining a good building site at your own figure in a highly desirable section.

VICTORIA REALTY CO.
616 View Street Phone 3036
"RELIABLE REALTORS"

CORDOVA BAY LOT, $200, ON TERMS. F. P. Higgs, 208 Pemberton Bldg.

FOR SALE—FINE WATERFRONTAGE LOT, nearly half acre, on lake, near Victoria; excellent swimming beach; suitable for camping or cottage, very private. Address Owner, Box 7107, Colonist.

LOT FOR SALE
OAK BAY

LARGE LOT, 57 ft. by 223 ft., on paved street in best part of Oak Bay.

Sacrifice Price
$450
On Terms.

WISE & CO., LIMITED
Phone 2641 108 Pemberton Bldg.

LOT 180, FAIRFIELD. SITUATE ON CARNEW Street. Reduced to $500. Phone 2041L.

WATERFRONT HOMESITE — 1 ACRE, beautifully situated on Portage Inlet. What offers? Camp while you build. Phone 5284L.

80C OAK BAY

OAK BAY—LOT, SOUTH OF OAK BAY Avenue, $150. Victoria Realty Co., 616 View Street. Phone 3036.

82 ACREAGE FOR SALE

PEMBERTON & SON
Established 1887

EXCELLENT POULTRY PROPOSITION, CLOSE IN

3 ACRES, more or less, delightfully situated amongst shade oaks; 1½ acres of good black soil, cleared, all fenced. A modern 4-roomed, plastered new bungalow; 3-piece bathroom, open fireplace, city water, electric light and phone; brooder house, feed house, very latest design chicken house, 850 birds. Reduced today, and is a bargain at **$4750**

DELIGHTFUL WATERFRONT, DEEP COVE

1½ ACRES, mostly cleared, in garden, small and large fruits, herbaceous borders and shade arbutus grove. Summer cottage, toolshed, woodshed, boathouse, 5,000-gallon rain-water tank and good well. Excellent soil and whole property well fenced.
Terms **$3750**

DEEP COVE FURNISHED COTTAGE

SEAFRONTAGE LOT; 3-roomed new cottage and furniture; good well.
Terms **$1600**

SEAFRONTAGE LOT, Brentwood.
Terms **$1100**

BEST VALUE IN SAANICH TODAY

6 ACRES, all cleared, 4 acres being in high state of cultivation, asparagus, logans, black currants, mixed orchard, grapes and bulbs. Well-built five-room house; barn for 4 head, chicken houses; plentiful supply of water, which is piped into house; poultry, and various implements included in this price. Reduced from $6,500 to **$4500**

SMALL CAMPING ISLAND

2½ ACRES; shade trees; fine bathing beach, near Pender Island. **$300**

CHEAP CLOSE-IN WATERFRONT
West of the City, With
EXCLUSIVE BEACH

3 1-3 ACRES, more or less, part well treed, good soil on over half of it. BEAUTIFUL PRIVATE BEACH. Unsurpassed building site, with view of Olympics. Water, light and sewer. We can sell the whole of this for **$7500**
Or you can have about one acre for $2,500.

A LARGE AND VARIED LIST OF FARMS AND COUNTRY HOMES

PEMBERTON & SON
Phone 366 Fort Street

FOR SALE—6 ACRES GOOD STRAWBERRY land, fronting on West Saanich paved road, $125 per acre, terms. Apply Box 8164, Colonist.

FOR SALE — TWO ACRES, OAK BAY waterfront, price $1,100, on terms. Girdwood & Lewis, Ltd., 116 Pemberton Bldg.

PRE-EMPTIONS—Can locate several good claims in Lillooet district, close to railroad. Good soil, splendid sheep and cattle country. Apply Locators, 303 Central Bldg.

NORTH SAANICH

PRETTY COUNTRY HOME of five rooms, on very select waterfrontage, facing the Gulf Islands. On main road, with company's water and electric light. $3,000.

SPARLING
At Deep Cove Tel. Sidney 102Y

THE SOOKE DISTRICT HAS GREAT potentialities in development, and offers attractive bargains in lands, particularly harbor and seafrontages, Summer residences, small holdings and farms. For further information apply to the Sooke Industrial Development Co., Ltd., Sooke, B.C.

81 ACRES, WITH LARGE AMOUNT OF fresh and salt waterfrontage, situate at Mill Bay, with 2,000 feet frontage on Island Highway. Partly cleared, partly slashed and burned, balance virgin timber. Three separate water supplies; fertile soil. Splendid farm or gentleman's estate. Price $10,500.

WATERFRONTAGE, $400 per acre. Several parcels of two acres and upward, well treed, at beautiful Mill Bay. Lots of sunlight, warm bathing, good fishing. Easy access to beach, water easy to secure.

ISLAND ESTATE, 836 acres on the waterfront. Salmon and trout fishing, sandy bathing beaches; safe anchorage for boats. Alive with game, including grouse, quail, deer and duck.

THE ROYAL TRUST COMPANY
Real Estate Department
Belmont House Victoria

5½ ACRES; 3½ ACRES HIGH STATE OF cultivation. Nice five-room bungalow, full cement basement. Garage; chicken houses. All kinds of fruit. This is on paved road and is a good buy at $5,000, on terms.

We want listings of houses in all parts of the city; also acreage.

W. J. GILLILAND & CO.
1306 Douglas Street Phone 5592

19 ACRES FINE WATERFRONTAGE, SOOKE Harbor. Road and telephone through property. Clear title, cheap. Box 8131, Colonist.

82 ACREAGE FOR SALE (Continued)

BRENTWOOD BAY

12 ACRES; one of the nicest pieces of property at Brentwood Bay. Within five minutes' walk of the Brentwood College and the Saanich Arm. Would make ideal building site.

WILL SELL FOR $300 PER ACRE.

For further particulars apply to
BOX 7332, COLONIST.

10 ACRES LEVEL LAND, NO ROCK, GOOD district, good road; enough cordwood to pay for it; $1,200, on your own terms. F. P. Higgs, 208 Pemberton Bldg.

84 ACREAGE WANTED

ONE TO TEN ACRES, ON HIGHWAY, WITH river, creek or spring, cheap. Box 5243, Colonist.

85 FARMS FOR SALE

FOR SALE—POULTRY FARM AT SACRIfice price. 6½ acres; 7-room bungalow, city water, etc.; barn, garage. Owner, H. Chambers, R.R. 1, Victoria.

NOW IS THE TIME TO PURCHASE A SMALL FRUIT FARM. Here is one which should suit you perfectly. Lovely location; revenue producing. 3 1-3 ACRES, all in fruit trees and small fruits; over 200 apple trees in full bearing, 1,000 loganberries in bearing, plenty of rhubarb and raspberries. COSY COTTAGE OF 4 ROOMS, well built; 3-piece bathroom, fireplace; electric light, city water; good barn and garage. Convenient to school, store, church, municipal hall and postoffice. Only few minutes' run from town by motor. Owing to certain good reasons the owner must sell and no reasonable offer will be refused. If you are looking for a bargain you should inspect this property. Our motor is at your service.

SWINERTON & MUSGRAVE, LTD.
Winch Bldg. 540 Fort St.

RANCH SACRIFICE

NEAR GORDON HEAD, overlooking the sea. Contains two and half acres of rich land, all fenced and cultivated. Bungalow containing three rooms, open fireplace, septic tank, hot and cold water. Garage and chicken house. City water and electric light. Price, on terms, $2,200. Distance less than four miles from centre of Victoria.

JOHN GREENWOOD
1236 Government Street

REVENUE - PRODUCING WATERFRONT home, 30 acres under cultivation, large orchard, extensive buildings; nearly a mile of protected waterfront, with sandy beach; six-room house with superb view of sea and mountains. Let us take you to see this. F. P. Higgs, 208 Pemberton Bldg.

GRIZZLY OUTRUNS TWO MOTOR TRUCKS

NELSON, B.C., July 4.—"Bruin" hung up a thirty-mile-an-hour all-bear record near here recently. A three-year-old grizzly was overtaken on a straight stretch of road near Lemon Creek Bridge by two motor trucks, driven by W. E. Watson and Harold Curran. They pursued the animal, but though their speedometer registered at thirty the grizzly set the pace for 150 yards. The bear finally turned into the timber from where he growled his rage, coupled with backward looks of some fear.

Little Girl—Mrs. Brown, ma wants to know if she could borrow a dozen eggs to push under a hen?

Neighbor—So you've got a hen setting, have you? I didn't know you kept hens.

Little Girl—No, ma'am, we don't. But Mrs. Smith's going to lend us a hen that's going to set and ma thought if you would lend us some eggs we'd find a nest ourselves.

"I have a continual ringing in my ears, doctor!"

"What is your profession?"

"Waiter in a restaurant!"—Pele Mele, Paris.

Auction Thursday
At 1:30 P.M.
McCloy's Auction Halls
Cor. Pandora and Blanshard Streets

Superior Furniture and Miscellaneous Effects

Good Chesterfield Set
Piano, Good Ranges
Etc.

Full Particulars later.

Goods received or sent for up to 10 A.M. Thursday.

McCloy & Co.
Auctioneers Phone 1431

MAYNARD & SONS
AUCTIONEERS

Instructed by the several owners, we will sell at our Salesroom, 727-733 Pandora Avenue, on

Wednesday, 1:30 P.M.

Furniture and Furnishings

From a number of homes and consisting of some very nice pieces, full particulars of which will appear later. Also our usual Sale of Poultry, etc., at 11 o'clock.

MAYNARD & SONS
Auctioneers Phone 837

BARTHOLOMEW'S
Antiques and Works of Art

Cannot be reproduced at present prices. Increasing in value daily.
1115-17-19 Fort St. and 919 Douglas St. Phones 1611 and 959

Seed-Growing Industry Is Showing Steady Increase

Provincial Agronomist's Report Deals Extensively With Production in B.C.—Province Could Grow All Canada's Imported Seed, He States

Following is the report of Mr. C. Tice, Provincial Agronomist, as presented by him at the annual meeting of the Canadian Seed Growers' Association recently held in Victoria:

In presenting my report on the seed situation in British Columbia, it is encouraging to be able to state that the production of seed and general interest in seed growing continues to steadily increase. I think you will agree with me that this is a healthy sign because a new industry such as seed growing, which requires special attention in the early years of its existence from the time the seed is sown until the crop is finally harvested and marketed, must of necessity develop gradually.

It has been stated on several occasions that the climatic and soil conditions of this Province are particularly well adapted for the production of high-grade seeds of a wide variety of crops. The truth of this statement is forcibly brought home each year as the demand for British Columbia grown seeds increases. In this connection I particularly refer to seeds of grasses, clovers, roots, vegetables and flowers.

TWO MAIN OBJECTS

In the encouragement of the seed industry in this Province, two objects have always been in mind. First, to create a supply of good clean seed of varieties adapted to our own peculiar climatic conditions so that farmers might have the opportunity of purchasing only the best kind of seed for their own use. Secondly, to build up export markets so that money might come into the Province rather than be sent out as it is at the present time. In this connection I wish to point out that Canada imports over $3,000,000 worth of seeds annually, yet most of these seeds can be grown to perfection in British Columbia. I will now pass on to review the progress which is being made in producing various kinds of seeds in this Province.

(1). Timothy Seed—The production of timothy seed continues to increase in the Bulkley Valley, Francois and Ootsa Lake districts in central British Columbia. Last year some 2,500 acres of timothy were harvested for seed. As a result of this approximately 375 tons of seed were produced, which were sold at a satisfactory price on the basis of grade No. 1. It is interesting to note that 85.12 per cent graded No. 1.

How far it will be safe for the farmers in central British Columbia to increase their acreage of timothy seed, time alone can tell. However, at the present time our main effort will be to assist the farmers to increase their acre yield by the introduction of modern farming practices and improved strains of seed.

In passing, I would like to make mention of the fact that the development of the timothy seed industry in central British Columbia has meant a good deal to the farmers in that area since, on account of the changed conditions of recent years the market has not been able to absorb the hay produced in that area. Today in central British Columbia we find conditions admirably suited to timothy seed production from the standpoint of freedom from weeds and suitable climatic conditions. It has been found that the seeds when planted in other localities germinate very readily and develop into strong, vigorous plants.

Cleaning operations have been greatly facilitated by the Provincial Department of Agriculture installing three clipper power cleaners. These cleaners are distributed at central points in the district, operated by two men appointed by the farmers. The seed is loaded directly into cars after cleaning and shipped as soon as a certificate of grade has been received.

TESTS BEING MADE

In view of the satisfactory results so far obtained with timothy seed in this area, tests are being conducted this year by the Dominion Seed Branch to ascertain the advisability of branching out into other lines of grass seed production.

For the information of those present, I may state that the educational work has been carried on in the district under the auspices of the Provincial Department of Agriculture in co-operation with the Dominion Seed Branch. In addition to this, the officials of the Dominion Seed Branch kept a man on hand during cleaning operations when samples were taken from the various machines to check over weed seed content and percentage of hulled seed. Early in the year a combined field and clean seed competition was instigated in this area and success was achieved in that over forty farmers took part.

A local seed show, the first of its kind in central British Columbia, was held in Smithers. Prizes were offered for grains, potatoes and grass seeds. This fair proved very successful and of great interest to both the exhibitors and those who attended the exhibition. I may state that several exhibits of timothy seed were sent to the International Hay and Grain Seed Show at Chicago for the first time. Several prizes were captured, including the first prize.

(2). Root Seed—The production of root seed is developing. A number of farmers are hoping to produce seed this year from stock seed which was supplied last year. In addition to this, some twenty-five farmers have been supplied with the very best stock seed this Spring, obtained from the University of British Columbia, MacDonald College and O. A. C. This seed is being propagated by farmers living on the Lower Mainland and on Vancouver Island, since the conditions in both these districts seem to be the most suitable for their development.

NO MARKED INCREASE

(3). Vegetable Seed—According to Mr. Robertson, Provincial Horticulturist, who has furnished me with a statement with respect to the vegetable and flower seed industry of the Province, during the past season there has been no marked increase in the production of vegetable seed, with the exception possibly of onions and peas. Last year's production of this seed shows a considerable increase, and, while the 1927 production may not be as heavy as in 1926, it is not unlikely that the production will at least meet Provincial requirements. Peas for both canning and gardening purposes are being grown in increasing quantities. Other vegetable seeds remain about the same. In many of these seeds there will be no marked increase until it is possible to secure foundation stock of varieties recommended by the C.S.G.A. When this is possible, stronger efforts will be made to induce growers to undertake the growing of seed.

(4). Flower Seed—The acreage devoted to the growing of flower seed in 1926 was estimated at eighty-five acres. The 1927 acreage will be about the same, from sixty to sixty-five acres being devoted to sweet peas and fifteen to twenty acres to other flower seeds. It is felt that, while this section of the seed industry is well established, there will be no outstanding increase for a few years. The future growth will depend upon the increasing demand and a lessening in the cost of production.

In both the vegetable and flower seed work the marketing is an important item. A great deal of this seed is sold by private contract, although some growers are, in addition to contracting, retailing as well. These arrangements take care of the present production very satisfactorily, and an organized effort on the part of the growers to dispose of their seed crop does not at present appear necessary.

(5). Red Clover Seed—The production of red clover seed is assuming large proportions in the Sumas and dyked areas in the Fraser Valley. The seed being produced in these areas is proving highly satisfactory. In the Sumas alone some 500 acres were harvested for seed last year. This year a considerable increase in acreage will be available for seed production.

REGISTERED SEED GRAIN

(6). Seed Grain—The production of registered seed grain continues to increase. As stock seed become available, it is hoped to get more farmers interested in this phase of seed growing. Last year a quantity of elite and registered seed of Banner and Victory oats produced at the University of British Columbia were distributed by the Provincial Department of Agriculture.

In the successful production of seed, care, perseverance and previous experience are required. Unfortunately there are too many people who are led away by the profits which they have heard others have made. Anyone who is going into seed growing for the first time should study the whole situation carefully and be sure of this market. There is a market for the right kind of produce and for none other.

In this connection it seems to me that the time is fast approaching when this organization should consider seriously the question of marketing. I realize that it is not desirable that actual marketing could be engaged in by this organization. At the same time the whole question should be thoroughly discussed and recommendations made, and I hope we will not leave this convention without giving the matter some serious thought.

Publicity—During the past year I note that the Prairie Provinces in particular have been devoting a good deal of attention to publicity in favor of registered seed. This, I think, is a very commendable line of work, particularly in those Provinces where the production of high-grade seed has increased considerably. In British Columbia, at the present time, we do not feel that the matter of publicity is an important one in view of our comparatively small production of seed and the limited supply of stock seed. However, we do hope as time goes on to give this matter more attention.

ROTARY CLUB'S WORK

The Provincial Seed Board of British Columbia has considered carefully the report of the committee on publicity, and it feels that a very satisfactory basis to work upon has been established. In one section of the report we note reference is made to co-operation with service clubs. In this connection I might state that the Victoria Rotary Club has been active for several years in encouraging seed growing among boys and girls on the lower part of Vancouver Island, and the work has been very successful. Other service clubs in the Province have also approached the Department and expressed a desire to show interest in this work.

Before concluding my report, I wish to state the following amounts of seed were produced in British Columbia in 1926, according to Mr. A. McMeans, Dominion Seed Inspector:

	Lbs.
Timothy seed	771,000
Spring Vetch	50,440
Clover, Red, Medium	61,680
Clover, Alsike	7,350
Peas, Canning (seed)	42,000
Peas, Garden (seed)	52,310
Peas, dry	874,530
Onion	9,450
Mangel	13,210
Swede	700
Beans, Dwarf	870
Beans, Broad	1,950
Beans, Runner	1,050
Corn, Sweet	375
Carrot, Garden	120
Carrot, Field	140

In conclusion, Mr. Chairman, I wish to say as a Provincial director of the C.S.G.A. how pleased we are to have the Canadian Seed Growers' Association come to British Columbia this year. This, I believe, being the first time in the history of the organization. We feel that we shall all benefit from this visit, particularly on account of the wide variety of seeds which this Province is interested in.

International Fire Brigade Gets No Rest

IT IS A BIT HARD ON THE NERVES
—Gale, in The Los Angeles Times.

Took Drink Then Died

VANCOUVER, July 4.—Thomas Hawkins, whose address is not known, took one drink of rum on Sunday at noon, after which he complained of being sleepy, laid down on a couch and died.

According to information, Hawkins, with a friend, called at a certain address and parktook of a drink, immediately afterwards collapsing. An autopsy will be held.

an easy way to rent one

Finding that home you are looking for is the easiest thing in the world.

The "Rental" columns of The Daily Colonist Want Ads have been conveniently classified with just one end in view—to make it easy for you to find precisely what you want with the least possible waste of time.

You will, of course, to save yourself time, choose your house, furnished or unfurnished suite or room from the many advertised in

COLONIST
Classified ADS

PHONE
1
FOR
BEST
RENTALS

Finance and Commerce

WINNIPEG WHEAT MARKET STEADIED

Profit-Taking Sales Wipe Out Advance Caused by Bulge in Chicago

WINNIPEG, July 4.—The bulge scored at Chicago during the holiday in Canada brought about an early advance on the Winnipeg grain market today, but profit-taking sales subsequently undermined values, closing quotations being ¼ to ⅝ cent lower. Throughout the session fluctuations remained narrow and there was no attempt to press the market. The pit trade was chiefly in the hands of spreaders.

Apart from a little spreading trade in flax, the coarse grain markets were inactive.

CASH PRICES

	Open	High	Low	Close
Wheat—				
July	150½	150⅝	150½	150⅝
Oct.	146	146	146½	146⅝
Dec.	144½	144⅝	143½	143½
Oats—				
July	65½	65½	65	65
Oct.	54⅝	54⅝	54	54
Dec.	50	50	49⅝	49⅝
Barley—				
July	88½	88⅝	88	88
Oct.	72½	72⅝	71⅝	71⅝
Dec.				69
Flax—				
July	199	197	196	196½
Oct.	201⅝	201⅝	201	201
Dec.	198⅝	198⅝	198	198
Rye—				
July	114	114	111½	111⅝
Oct.				100⅝

Wheat—1 nor., 161; 2 nor., 156¼; 3 nor., 150⅝; No. 4, 140¼; No. 5, 130⅝; No. 6, 111⅝; feed, 105⅝; track, 158⅛.

Oats—2 cw., 65; 3 cw., 62; extra 1 feed, 62; 1 feed, 60; 2 feed, 55; rejected, 53; track, 65.

Barley—3 cw., 88; 4 cw., 83; rejected, 75; feed, 73; track, 88.

Flax—1 nwc., 196⅛; 2 cw., 192⅛; 3 cw., 178⅛; rejected, 173⅛; track, 196⅛.

Rye—2 cw., 111⅝.

TORONTO MINES

(Supplied by R. P. Clark & Co., Ltd.)

	Bid	Asked
Amulet	2.53	2.55
Argonaut	.28	..
Berry	.30	..
Buckingham	.03½	..
Dome	7.50	..
Gold Hill	.20	.27
Goldale	.25	..
Hollinger	19.40	..
Hunton	.15	..
Kirkland Lake	1.40	..
Lakeshore	18.50	19.00
McIntyre	.25	25½
Noranda	20.75	..
Premier	2.11	..
Teck Hughes	7.85	7.90
Tough Oakes	.30	..
Vipond	.52	..
Wright Hargreaves	5.50	..
Night Hawk	.07	..
Beaver	1.04	1.07
Can. Lorrain	.12	.19
Castle	.50	..
Crown Reserve	.12	.13
Keeley	1.03	1.08
McKinley	.13	..
Minine Corpn.	3.05	3.30
Nipissing	5.60	..
Newray	.30	..
Area	.50	..
Duprat	.07	.08
Towagmac	3.70	..
Grover Daly	.10	..
Indian	.06	.06½
Bidgood	.95	..
Central Manitoba Mines	1.49	1.50
Macassa	.21	..
Laval	.21	..

Buy Long-Term Bonds Now

With improved economic conditions, the volume of capital available for investment is increasing and interest rates are declining. Experienced investors are buying sound long-term corporation securities now, while they can be obtained to yield more than 6%.

Our publication *Investment Recommendations* lists several Public Utility, Industrial and Real Estate securities of this type. You can obtain a copy by using the coupon below.

Address:

Royal Securities CORPORATION LIMITED
Pemberton Building
VICTORIA. Tel. 1860

Please send me "Investment Recommendations."

Name

Address

J-50

MONTREAL STOCKS

(Supplied by R. P. Clark & Co., Ltd.)
(All Fractions in Eighths)

	Last
Abitibi	94
Asbestos	22
Asbestos pfd.	87
Atlantic Sugar	33
Bell Telephone	147
Brazilian Trac.	160-3
B.C. Fish. & Pack.	14-6
Brompton Paper	32
Can. Cement com.	140-4
Can. Cement pfd.	118
Can. Car Fdy. com.	37
Can. Car Fdy. pfd.	88
Can. S.S. com.	38-4
Can. S.S. pfd.	87-4
Can. Cottons	123
Can. Converters	95
Can. Ind. Alcohol	31-5
Cons. M. & S.	219-7
Dominion Bridge	178
Dominion Glass	115-8
Dominion Textile	112-4
Howard Smith	50
Lake of Woods Milling	145
Laurentide Co.	90
Mackay Co.	110
Montreal Power	49-7
National Breweries	69
Ontario Steel	92-4
Ogilvie Milling Co.	272
Ottawa Power	167
Penmans, Ltd.	72
Shawinigan	93
Spanish River Pulp	99
Spanish River Pulp, pfd.	112-4
Steel of Can.	132-4
Twin City Elec.	50

Victoria Stock Exchange

MINING

	Bid	Asked
Dunwell Mines	1.40	1.43
Glacier Creek	.05½	.10
Gladstone	..	.24
Howe Sound	..	38.00
Independence Gold	..	.10½
Indian Mines	.05	.07½
International Coal	.20	.24
L. & L. Glacier	..	.10
Lakeview	..	.02⅝
Lucky Jim	.18	..
Marmot Metals	..	.12
National Silver (G.S.)	..	.20
Porter-Idaho	..	.16
Premier Gold	2.06	2.14
Richmond	.32½	..
Rufus	.09	.13
Russell Creek	..	.20
Ruth Hope	.21½	.27
Selkirks	..	.03½
Silvaredo	..	.35
Silvercrest	..	.07
Silversmith	.33	.37
Sunloch	.60	1.00
Terminus	..	.11
OILS		
B. C. Montana	.00 1-18	.00 3-18
MISCELLANEOUS		
B.C. Telephone	..	104.50
B.C. Electric P. & C.	..	104.50
LOCAL CURB STOCKS		
Coast Copper	..	19.00
Georgs Copper	..	1.00
Slocan King	.22	..
Col. Homestake	..	.70
Malaspine	..	.20
Silver Ledge	..	.07

SALES

1,500 Richmond at .34.

Calgary Oil Stocks

(Supplied by R. P. Clark & Co. by direct private wire)

	Bid	Asked
Dalhousie	2.15	2.50
Alberta Pacific Cons.	.14	..
Illinois Alberta	.25	..
McDougal Secur	.75	..
Mill City	..	.25
Moose Mountain	..	.35
Royalite	31.00	..
Vulcan	..	2.40
Spooner	.85	..

VANCOUVER EXCHANGE

VANCOUVER, B.C., July 4.—Today's quotations on the Vancouver Stock Exchange were:

	Bid	Asked
B.C. Silver	1.68	1.72
Coast Copper	14.00	15.00
Cork Province	.06	.07
Dunwell	1.39	1.42
Glacier	.09⅝	.09½
Howe Sound	..	38.00
Independence	.08	.08½
International Coal	.22	.22½
Indian Mines	.05½	.06½
L. & L.	.07	.08
Lakeview	..	.03
Leadsmith	.05	.06
Lucky Jim	.18½	.19½
Marmot	..	.10
National Silver	.17½	.18½
Premier	2.11	2.15
Porter-Idaho	.13	.15
Selkirk	.02½	..
Silver Crest	.06½	.07
Silversmith	..	.30
Sunloch	..	.00
George Copper	.70	.90
B.C. Montana	.00 1-18	.00½
British Petroleum	.06	.06½
Maple Leaf	..	.15

MORNING SALES

1,000 Lakeview at .03⅝; 1,000 International Coal at .21½; 500 Lucky Jim at .19½; 20 Coast Copper at 14.50; 20 at 14.50; 2,000 Porter-Idaho at .14; 100 Premier Gold at 2.10; 200 at 2.11; 200 at 2.12; 100 B.C. Silver at 1.69; 100 at 1.68; 100 at 1.66; 1,000 British Petroleum at .09⅛; 5,500 at .09⅛; 1,000 at .10; 100 Toric Mines at 5.00; 20 at 5.25; 200 Home Oil at 2.15; 11,000 Silver Crest at .06⅝; 2,000 at .07; 500 L. & L. at .07½; 1,000 National Silver (G.S.) at .17; 50 Dalhousie at 2.50.

AFTERNOON SALES

4,000 Selkirks at .02⅝; 200 Lucky Jim at .18½; 500 Premier at 2.11; 200 at 2.12; 200 at 2.13; 500 National Silver at .17; 1,000 at 17⅛; 1,000 at .18; 100 B.C. Silver a 1.70.

Egg Prices Revised

Eggs dropped two cents yesterday for both wholesalers and retailers. The wholesale prices now are: B.C. extras, 27; firsts, 25; pullets extras, 23. The retail prices are: B.C. extras, 32; firsts, 28; pullets extras, 26.

MONEY MARKETS

LONDON, July 4.—Money, 3½ per cent. Discount rates: Short bills, 4⅛ @4 5-16 per cent; three months' bills, 4 5-16 @ 4⅜.

SILVER MARKETS

LONDON, July 4.—Bar silver, 25⅝d per ounce.

NEW ISSUE

FRENCH LINE
External 6% Sinking Fund Gold Bonds
Dated 1st May, 1927 Due 1st May, 1952
Price 92½ and Interest, to Yield 6.60%
Coupon Bonds in $1,000 and $500 Denominations

Arrangements have been made with the Royal Bank of Canada, as paying agent, Principal and Interest of these Bonds at par at any of its Branches in Canada. The issue is authorized by the French Government.

We Recommend These Bonds

PEMBERTON & SON
Established 1887
R. S. MAREE Manager, Bond Department. Agents for Wood, Gundy & Co., Ltd.
Investment Bankers Phone 319

NEW ISSUES:
WE OFFER AND RECOMMEND

THE COMPLETE TELEPHONE SERVICE 220 221

Province of Callao (Gtd. Govt. of Peru) 7½%, due Jan. 1, 1941, price 99, to yield 7.60
Hudson Coal Co. 5%, due June 1, 1949, price 100, to yield 5.00
Minnesota and Ontario Paper Co. Limited 5%, due May 1, 1930, price 100, to yield 5.00
Shubert Theatre Corporation 6%, due June 15, 1942, price 96, to yield 6.41
St. Lawrence Paper Mills Limited 6%, due March 1, 1948, price 99, to yield 6.06
Terminals and Transport Corp. 6½%, due May 1, 1947, price 100, to yield 6.50
Terminals and Transport Corp 7%, due May 1, 1937, price 100, to yield 7.00
Dredging Contractors Limited 6½%, due May 1, 1947, price 98.50, to yield 6.67

Complete information upon request.

QUADRA INVESTMENTS CORPORATION, LTD.
INVESTMENT BANKERS
WINCH BUILDING, 640 FORT STREET

VICTORY AND WAR BONDS

VICTORY LOAN, 5½% TAX FREE

Interest due—	Buy	Sell
1927, 1st June and Dec.	100.60	100.35
1933, 1st May and Nov.	104.40	104.85
1937, 1st June and Dec.	107.50	107.75
WAR LOAN, 5%—TAX FREE		
1931, 1st April and Oct.	100.90	101.00
1937, 1st Mar. and Sept.	103.55	103.70
(Payable New York)		
VICTORY LOAN, 5½%		
1927, 1st May and Nov.	100.00	100.30
1932, 1st May and Nov.	102.05	102.45
1934, 1st May and Nov.	103.00	103.20
DOMINION LOAN		
1926, 15th April and Oct., 5%	99.90	100.15
1943, 15th April and Oct., 5%	103.25	103.50
1946, 1st Mar. and Sept., 4½%	98.30	98.65
1944, 15th April and Oct., 4½%	98.45	98.70
1934, 1st Feb. and Aug. (C.N.R.), 5%		105.50

Prices subject to ¼% of 1% brokerage.

Add accrued interest to date:
1927, 1937, 33 days, .497 per $100.
1927, 1932, 1933, 1934, 64 days, .964 per $100.
1926, 1943, 80 days, 1.096 per $100.
1944, 80 days, .987 per $100.

Winnipeg Grain Letter

(Supplied by R. P. Clark & Co., Ltd.)

WINNIPEG, July 4.—Wheat: The wheat market opened ½ to ¾ cent higher this morning, but the bulge was not held, the market pursuing an erratic course thereafter, but holding within a narrow range, but mostly a little lower than the previous close last Thursday. The opening bulge was based on the strength in Chicago Saturday and the firm cables, but there was very little buying power and the market eased for the lack of business. With American markets closed there was little outside news coming through and trade was largely local, although some selling orders were coming in from the country. There was no export buying and all bids received over the week-end were said to be out of line. Weather throughout Western Canada during the past three days has been very favorable, and most districts in the three Provinces received from light to fairly heavy rains. All reports being received in Winnipeg are to the effect that the crop is making excellent progress and, generally speaking, never looked much better at this time of the year. The confirmation of the appearance of rust in its early stages in the wheat fields of South Dakota is causing some apprehension and is preventing any short selling, and caused shorts to cover last week, due to the fear that the rust may spread northward and cause considerable damage. But the weather at present is not favorable for its development at present. If present conditions continue, Western Canada will harvest another large crop, as much of the lost time during the seeding period has been recovered.

The local cash market was very dull with very little demand from any quarter. Lake freight rates are said to be the lowest on record, being quoted at 5 cents today from Fort William to Montreal, while generally they are 12 cents per bushel. This is a fair indication of the cash business going on. Flour demand also reported slow. Deliveries of wheat today were quite heavy, being 4,840,000 bushels. Liverpool closed ⅝d to 1¼d higher. Winnipeg futures closed ¼ to ⅝ cent lower.

Coarse grains: These markets all closed lower, with some liquidation in evidence and a poor demand. Trade was not large and otherwise rather featureless. Oats closed from ⅛ to ⅛ cent lower. Barley 1 cent to ⅛ cent down, and rye 2¼ to 1⅜ cents lower. Oats deliveries were 110,000 bushels, barley 3,000 and rye 152,000 bushels.

Flax: Dull and featureless, closing ⅞ cent lower. Deliveries 673,000 bushels.

MONTREAL PRODUCE

MONTREAL, July 4.—Butter and eggs, firm; cheese, stronger. Cheese, finest westerns, 17⅝. Butter, No. 1 Pasteurized, [illegible] 34½. Eggs, fresh extras, 38 @ 40; fresh firsts, 35c.

STERLING EXCHANGE

NEW YORK, July 4.—United States markets closed for holiday.

AT VICTORIA

Buying, 484⅝; selling, 487⅝.

LOCAL INSURANCE OFFICE WINS PRIZE

Mr. W. E. G. McLagan Captures Loving Cup—Officers From Head Office of Sun Company Here

Two officers from the Sun Life Assurance Company of Montreal are in the city of Victoria at present. These are Mr. E. E. Duckworth, assistant secretary of the company, who arrived yesterday from Seattle, and Mr. James W. Simpson, Superintendent of Agencies for Canada, who arrived here from the Mainland on Sunday afternoon with Mr. W. E. G. McLagan, the manager of the company's business in Victoria.

Mr. Simpson is well known throughout the Dominion, having in the carrying out of the duties of his office visited every part of Canada each year. On May 1 he completed twenty-five years' service with his company and the occasion was not allowed to pass unnoticed by the head office in Montreal, where he was given a banquet in honor of the event and during the proceedings he was presented with a massive silver tray.

In addition to this gift he was further remembered by the presentation of a loving cup which Mr. Simpson in turn generously put up for competition among the various agencies in his jurisdiction throughout Canada and which was won by Mr. McLagan, of this city, who succeeded in making the best showing on the allotment for Victoria for the whole Dominion. The biggest agency in Canada, namely Toronto came second to Victoria.

The showing was all the more creditable to the local agency in view of the fact, Mr. Simpson says, that the company had the biggest month of business throughout Canada for any month up to the end of May. This, however, was surpassed in June with a new record being set by it.

Foley Gets Decision

COEUR D'ALENE, Idaho, July 4.—Vic Foley, Vancouver, B.C., 121-pounder, won a decision from Young Nationalista, Los Angeles 119-pounder, in a twelve-round bout at Alan Punchbowl tonight. Foley had all the better of it in the early rounds and the last round, but in the ninth, tenth and eleventh Nationalista assumed the offensive and had Foley clinching most of the time.

Health and Diet Advice

By DR. FRANK McCOY

A CASE OF ERYSIPELAS

I receive many letters from physicians who read these daily health articles, and I am able to say that most of these letters are pleasing to me, as they contain many compliments about the work I am doing in educating the general public in the ways and means of preventing and curing disease.

But occasionally some doctor writes me and criticizes my viewpoint about the cause of disease. The other day I received a letter from a doctor who objected to a statement I made in a recent article in which I claimed that erysipelas was caused by a faulty diet and could be cured by the fasting and diet treatment. He asked me in the letter if I did not know that this trouble was caused by the hemolytic bacteria streptococcus erysipelatis, and that dieting had nothing to do with it. Yes, doctor, I am perfectly familiar with the statements made in the medical textbooks about this bacteria being the cause of erysipelas, as I have probably studied the same medical textbooks as you have. I do know I have gone a step further than this in my studies, for I have found, as you must have found by now, that the destruction of this bacteria will not cure erysipelas, or prevent its recurrence. There must be a systemic acidosis present in the body before the bacteria of erysipelas can find a suitable hunting ground. Such acidosis is built up through the use of improper foods and faulty food combinations. When the patient is in such a condition of chronic poisoning, it takes an extra day or two of the wrong food to bring on an "attack" of erysipelas.

The day I received the doctor's critical letter a mother brought her little boy to my office for diagnosis. He was suffering from some ugly looking, purplish, red spots which appeared on both legs below the knee, also a few spots were showing on his thighs. His trouble was easy to diagnose as erysipelas. The boy, apparently well the day before, had eaten a dish of ice cream during the afternoon after already having eaten a large meal. He became nauseated shortly afterwards and disgorged the whole contents of his stomach by violent vomiting. The rest of the day he felt fairly well, but in the morning the discolored spots appeared.

What do you suppose the connection could be between the boy getting sick from over-eating and the streptococcus erysipelatis? Had the bacteria of erysipelas just been waiting round the corner to grab this boy whenever he over-ate? Why no, of course not! He had all the possibilities of erysipelas lurking in his system and only needed the additional bad meal to bring the trouble to the surface of the skin.

What was the treatment given? Simply keeping the affected parts clean and having the boy fast on orange juice and water until the temperature which he had had been reduced to the normal. The curing of an acute case of erysipelas is very simply accomplished by this same treatment.

Whether any streptococcus erysipelatis were present or not is not important, but if they were—they apparently left after a few days' fast to look for some more suitable feeding ground.

(In the next article I will explain more about the cause and cure of chronic erysipelas).

VESSEL CARRIES VALUABLE FURS

POWER SCHOONER BOXER DUE IN SEATTLE SOON WITH $50,000 CARGO

Shipment to Be Sold to Buy Supplies for Natives of St. Lawrence Island

SEATTLE, July 4.—With a shipment of furs valued at $50,000, bagged by Alaska natives on St. Lawrence Island, in the Bering Sea, the power schooner Boxer, Captain S. T. L. Whitlam, of the United States Bureau of Education, is due in Seattle July 15. The furs are owned by the natives of St. Lawrence Island and will be sold at public auction in Seattle. The fur catch on the Boxer is the finest bagged on St. Lawrence Island for several years and includes many valuable white fox skins. The money obtained from the sale of the furs will be used in the purchase of provisions and supplies for the natives, according to J. H. Wagner, chief of the Alaska division of the United States Bureau of Education, with headquarters in Seattle.

The Boxer has four passengers, Mr. and Mrs. Thomas R. Scupholm and Mr. and Mrs. Samuel G. Troutman, from St. Lawrence Island. Mr. Scupholm is the principal teacher and in charge of the wireless station at Sevoonga while Mrs. Scupholm is a Government nurse. The wireless station is owned by natives of St. Lawrence Island. It will be closed until the return of Mr. Scupholm. Mr. and Mrs. Scupholm are coming out of Alaska for medical attention and will return to St. Lawrence Island on the Boxer. Mr. and Mrs. Troutman have been at Gambel, St. Lawrence Island, for three years. Both are Government school teachers. Mr. Troutman will finish a course of study at the University of Washington. As soon as the Boxer discharges and loads she will sail for Point Barrow and the stations of the United States Bureau of Education on the Arctic coast of Alaska.

Fred Dillabough Wins

Frank Dillabough won the Diamond Jubilee handicap competition staged at the Uplands Golf Club Sunday. Full handicaps were allowed and Dillabough's gross eighty-five with a handicap of twenty left him with a net score of sixty-five. Forty-three players entered. The leading results with gross handicaps and net score were as follows:

F. C. Dillabough	85	20	65
F. Moore	86	20	66
Dr. C. M. Westwood	84	18	66
R. Fowles	81	14	67
F. N. A. Norton	89	22	67
W. L. Woodhouse	87	20	67
H. E. Brown	92	24	68

Y.M.C.A. BEATEN BY CAMERON MEN

Cameron Softballers Wallop Crack "Y" Softball Team With Score of 15-3

The Y.M.C.A. softball "B" team suffered defeat yesterday at the hands of the Cameron Lumber men for the first time this season. The Lumberjacks rang up a score of fifteen to three against their opponents at Central Park.

The Lemon-Gonnason woodmen were successful in overcoming the Saanich Rovers by seventeen to twelve. The Roving lads gave the Timber Wolves a hard fight for the winner's wreath.

This evening the Onwegos, who have fought their way from "B" to "A", will do battle with Bryant's Bluebirds at Central Park, lower diamond. The Y.M.C.A. are billed against the Andreans at Beacon Hill Park, and Garrison vs. Hillcrests at Work Point Barracks.

In the "C" section the Gyros are pitted against the Cameron Woodmen at Central Park on the diamond near the wading pool. Others are Foresters vs. Plimley and Ritchie, at Beacon Hill football field; Marigold vs. Wilfert Lumber Company, at Marigold; Colonist vs. Albion Stove Works, at Central Park, upper diamond.

Today's Radio

Programme of Principal Broadcasting Stations

By Courtesy of Radio Dealers

CFCT, Victoria, B.C. (475.9m)—8 a.m., New York stock quotations. 6.30 p.m., What's doing in town. 7.30, West Coast information service, weather reports and forecast.

KFRC, San Francisco, Cal. (454.3m)—4.30 p.m., Theodore Strong at console of Aeolian organ. 5.30, Mac and his gang. 6.30, Stamp screen and police reports. 6.30, Cecilian Trio. 7-7.30, Mark Hopkins Dance Orchestra. 8, Studio programme. 9, KFRC Radio Movie Club. 9.30, Professor Herman Schnitzel. 9.45, Walter Kraus' Hill's Orchestra. 10-10-12 midnight, Mark Hopkins Orchestra.

KNX, Los Angeles, Cal. (337m)—4 p.m., Little Joyce Coad, movie star. 4.30, Don Warner, pianist. 5, Chet Mittendorf talk. 5.45, The Town Taxiler. 6, Biltmore Hotel Orchestra. 6.30, Yale Radio Battery Orchestra. 7, Playoners' Club. 7.30, Ampico Knabe piano programme. 8, Courtesy programme. 9, Feature programme. 9.30, Courtesy programme. 10-11, Hotel Ambassador, Gus Arnheim's Coconnut Grove Orchestra.

KFOA, Seattle, Wash. (447.4m)—4.30-5 p.m., News items; weather report. 6, Baseball scores and sport news. 6.05, Big Brother Bob's children's hour. 7, Evening at home. 9, Programme of National Broadcasting Co.

KJX, Oakland, Cal. (509m)—3 p.m., Baseball. 5.30-6.30, Brother Bob. 7-7.30, Amusement information; news broadcast.

KGO, Oakland, Cal. (384.4m)—4-5 p.m., Ed Fitzgerrick and his Hotel St. Francis Concert Orchestra. 4, Little Symphony, Hotel Whitcomb. 6.45-7.30, News, weather, baseball, S.F. produce, grain, cotton, metals, stocks. 8, The Pilgrims, Everyody programme. 9, National Broadcasting Co. programme. 10, "HM" and "JP" entertain. 10.30-11, Surprise broadcast.

KJR, Seattle, Wash. (384.4m)—5.40 p.m., Stock quotations. 6, Time signals, sport news and baseball scores. 8.10, Theatrical attractions. 8.20, Incidental news items. 9.10-3, Camlin Hotel Orchestra. 9, Studio programme. 10, Time signals.

KFOZ, Hollywood, Cal. (322.4m)—6 p.m., Penstrope dinner hour. 8-9, Bill Worth programme. 9-11, Southern Serenaders.

KFI, Los Angeles, Cal. (468.5m)—5.30 p.m., The Dragon Hawaiians. 6, Dean Metcalf, songs and piano numbers. 8.15, Talk on "Archaeology." 8.30, Bertha Miller, English, pianist. 7, Los Angeles Fire Dept. Orchestra. 8, James Burroughs, tenor. 9, Programme by the National Broadcasting Co. 10, Azure Music Club.

KGW, Portland, Ore. (491m)—5-7 p.m., Dinner concert. 8, Educational programme. 9-10, N.B.C. programme. 10-12 midnight, Dance music.

KHJ, Los Angeles, Cal. (405m)—5-6.30 p.m., KHJ Concert Trio. 6.30, Children's hour. 7.30, Scripture reading. 7.40, Talk, "Dogs." 8, World-wide news items. 8.10-10, Musical programme.

KTA, San Francisco, Cal. (360.1m)—7-7.30 p.m., Cliff Hotel Concert Trio. 8, Studio programme. 9-10, Truett George Instrumental Duo.

KOMO, Seattle, Wash. (360m)—5 p.m., O. Donald Gray, baritone. 5.15, Kiddies' programme. 5.45, Stock and bond quotations. 6, News flashes and sports. 6.15, Totem Concert Orchestra. 7-7.10, National Educational Association speaker. 7.30, Piano recital. 8, Totem Popular Trio. 8.15, Totem Concert Orchestra, popular selections. 8.30, Totem Concert Orchestra. 9, National Broadcasting Co. programme. 10, Columbia Recording Orchestra. 10.30, Late news flashes. 10.45-12.30 a.m., Columbia Recording Orchestra.

KWTC, Santa Ana, Cal. (322.7m)—3.30-7.30 p.m., Dinner hour. 8-9, Studio programme.

KFWM, Oakland, Cal. (236.1m)—5-3.30 p.m., Educational programme. 7.30-3, Musical programme. 8-10, Musical programme.

KTAB, Oakland, Cal. (260.2m)—5-6.15 p.m., Uncle Charley, Cousin Howard. 6.45-7.30, Shopping hour. 8, "Fifteen Minutes With Stamp Collectors." 8.15-10, Studio programme.

KFWI, San Francisco, Cal. (267.7m)—5.30 p.m., Theatrical programmes. 6, Paul's Hawaiians. 7, Sports, by Geo. T. Davis. 7.15, KFWI Builders of Progress Club. 8-9, Geo. Cook, baritone. 9, Clyde Cooper and his Roof Garden Orchestra. 10, U.S. weather bureau and S.F. Police Dept. reports. 10-05, Roof Garden Orchestra. 11-12 midnight, Zeist Black's Mysterious Hour.

KFWB, Hollywood, Cal. (341.3m)—6 p.m., Dinner hour concert. 7.30, Programme, courtesy L.A. Investment Co. 7.50, Daily news. 8, Louise Sullivan's Trio. 9, Blues songs. 10-11, Rainbow hour.

KOWW, Walla Walla, Wash. (299.8m)—4-5 p.m., Town Shopper. 7-8, Service hour.

KJRS, San Francisco, Cal. (229m)—9-11:30 a.m., Vocal, instrumental selections. 2-4, Vocal and instrumental selections.

KFON, Long Beach, Cal. (211.8m)—6 p.m., "Happiness and Harmony." 8-10, Piggly Wiggly Concert Orchestra. 7, Musical programme. 7.30, Chat for booklovers. 8, Long Beach Municipal Band. 9-10, A few minutes with the announcer. 9.20, Long Beach Municipal Band. 9, Piggly Wiggly hour. 10, Orkan recital. 11-12 midnight, Majestic Ballroom Orchestra.

KPO, San Francisco, Cal. (423.2m)—4.30-5.30 p.m., Palace Hotel Concert Orchestra. 5.30-9, Children's hour. 6-8.30, Stock market quotations and general information. 8.30-7, Blanco Restaurant Orchestra. 7-7.30, Fairmont Hotel Concert Orchestra. 8, Firesides hour. 9, National Broadcasting Co. programme. 10-11, Palace Hotel Rose Room Dance Orchestra.

KTBI, Los Angeles, Cal. (283.8m)—4.45-9.15 a.m., Devotional service. 11-12 noon, Lecture, Dr. A. I. Brown. 2-3 p.m., Inspirational hour. 7.15, Aunt Martha's children's hour. 8-9, Biblical exposition by Dr. Arthur I. Brown.

KGA, Spokane, Wash. (268.7m)—5.40 p.m., Stock quotations. 6, Time signals and weather forecast. 6.01-6.15, Baseball scores. 8-9, Studio programme.

KHQ, Spokane, Wash. (370.2m)—12.15-1.15 p.m., Tull & Gibbs programme. 1.30-4.30, Studio programme. 5-6, Service hour. 6-7, Davenport Hotel Concert Orchestra. 8, Instrumental musicale, vocalists. 9-10, National Broadcasting Co. programme. 10-11.45, Varsity Ten from National Park.

CNRV, Vancouver, B.C. (291m)—2.30 p.m., Hour of music. 6.30, Address. 9, Studio programme. 10, Dance music by the Cabaret Belmont Orchestra.

KFRO, Avalon, Cal. (216.8m)—12.30-7 p.m., Hotel St. Catherine Orchestra. 6.30-7.30, Hotel St. Catherine Orchestra. 7.30-9.30, Catalina Marine Band.

A Perfect Skin All Summer

With the arrival of the hot days muddy's complexion worries are increased. Whether golfing, swimming, motoring or hiking, the skin is exposed to the burning rays of the sun. Result, tan, freckles, redness and often irritation, any of which will spoil the appearance of the skin. Sometimes these effects are really painful. To overcome such Summer hazards it is best to use mercolised wax. It peels away the tan, freckles, redness and blemishes, revealing the soft delicately tinted skin of youth. At drug stores and beauty counters everywhere Mercolised wax brings out the hidden beauty. (Advt.)

Dunwell—Premier—B.C. Silver—Coast Copper

Orders Executed in Mining Stocks at Closest Market Quotations on Vancouver—Victoria—Spokane—Toronto

Our Membership of the Vancouver Exchange enables us to fill orders by direct wire to our clients' advantage.

Call us on the Phone—5600—for prices or information regarding Local Mining Stocks.

R. P. CLARK & CO. LTD.
Central Building Victoria, B.C.
Correspondents of LOGAN & BRYAN
C. L. H. BRANSON C. E. BROWN W. J. GURNEY G. A. MELVILLE
Phones 5600, 5601, 5602, 5603
Direct Private Wires to All the Leading Eastern Exchanges.

For the Reinvestment of Funds, July 1

We have a large range of Selected Securities to choose from, yielding as follows:

Dominion of Canada Bonds	Yielding 4.55 to 4.80
Canadian Municipal Bonds	Yielding 4.85 to 5.50
Canadian Public Utility Bonds	Yielding 4.70 to 6.75
Canadian Industrial Bonds	Yielding 5.10 to 7.20
Foreign Government Bonds	Yielding 4.75 to 8.10

British Columbia Bond Corporation, Limited
1200 Government Street
Vancouver Victoria Nanaimo
H. E. Boorman, Managing Director
Private Wires to All North American Exchanges. Members Winnipeg Grain Exchange, B.C. Bond Dealers' Association, Etc.
Radio Broadcast 8 to 8:30 A.M. Each Day—New Wave Length 475.9

WE OFFER:

$3000 City of Victoria 5% Bonds, Due 1945. Price 100.50.

$500 City of Penticton 5% Bonds, Due 1960 Price 95.33

$2500 Lake St. John P. & P. 6% Bonds, Due 1947 Price 100.

R. G. CHRISTY & CO., LTD.
INVESTMENT BANKERS
Phones 375 - 376. 623 Fort Street. Victoria, B.C.

We Offer and Recommend Subject to Prior Sale:

$2,000.00 City of New Westminster 5% Bonds, due 1942. Interest payable January and July 1 Price 100 and Accrued Interest Yielding 5%

$1,000.00 City of Medicine Hat 5% Bonds, due 1951. Interest payable December 1. Price 94.55 and accrued interest to yield 5.40%

We Will Cash Your Coupons Free—Bring Them In

ROYAL FINANCIAL CORPORATION, LIMITED
735 Fort Street H. W. MILLER, Manager Phone 1340

BRITISH COLUMBIA TELEPHONE COMPANY
6% Preferred Stock
Price Market, to Yield 5.80%

GILLESPIE, HART & TODD, LIMITED
"Conservatism Before Enthusiasm"
811 Fort Street Victoria Phone 2040-2041

Phone 6705 711 Fort Street
FACTORY NOW IN OPERATION AT LAKE HILL.
We offer a limited quantity of 7% Preferred Stock in HOLSUM PACKING CO., LTD. A Sound Local Investment.

BROWN BROS. & ALLAN, LTD.
GEORGE S. BROWN HUGH ALLAN HERBERT A. BROWN

BARGAINS IN LOTS

SHOAL BAY, near the beach, 53 x 120; $300. HOWE STREET—Very few vacant lots left between Faithful and Dallas. 50 x 113, $950. FAITHFUL STREET, near Cook Street and Beacon Hill Park; 60 x 138; $1,200.

A. A. MEHAREY & COMPANY
624 Fort Street, at Broad Telephone 3304

THE ROYAL TRUST CO.
EXECUTORS AND TRUSTEES
VICTORIA ADVISORY BOARD
JOHN GALT E. W. McMULLEN
A. MONTIZAMBERT HON. W. C. NICHOL
Victoria Office: Belmont House Manager: F. E. WINSLOW
Assets Under Administration Exceed $380,000,000

LOW SCORES IN QUALIFYING PLAY

First Thirty - Two Players Have Scores of 158 or Better in Canadian Amateur Golf Championships

GARRICK TURNS IN NEW COURSE RECORD

HAMILTON, Ont., July 4. — The qualifying round of the twenty-ninth annual Canadian amateur golf championship, staged at the Hamilton Golf Club today, produced the greatest exhibition of low scoring that has ever been seen in the history of the Canadian event. The thirty-two players who will start in the match play tomorrow all had scores of 158 or better.

Par for the course is 73, and Don Garrick, who was paired with Carson McWilliams, of Calgary, the Western Canada champion, turned in a card of 67, which broke par by six strokes and set a new competitive amateur record for the course, one stroke more than the professional record, held jointly by the late Douglas Edgar, of Atlanta, and Nichol Thompson, the Hamilton club's professional.

The nearest to Garrick at the end of the first eighteen holes were Stanley Thompson, of Mississauga, and F. G. Hoblitzel, of Lambton, who had 71's, while Frank Thompson, a former champion, who is playing from the Knoltwood Club, of Chicago, had 72, and A. C. Ulmer, Florida State champion, had 73.

GARRICK LEADS FIELD

In the afternoon Garrick

Store Hours—9 A.M. to 6 P.M.
Wednesday, 9 A.M. to 1 P.M.

July Sale Continues Today With Many Great Bargains Throughout the Store

July Sale of Women's Afternoon Dresses

Afternoon Dresses of crepe de Chine and Crepe Satin Dresses. Neat styles, with long sleeves and tie girdles; high or low necks. Finished with pleats, tucks, braid or buttons. Popular shades. On sale, each **$4.90**

Silk Dresses of crepe de Chine, Rayon silk, flat crepe and satin. Bolero, straight or two-piece effects, long sleeves, turn-back or flat collars. Skirts with accordion or kick pleats. Popular shades. On sale, each **$6.90**

Afternoon Dresses, crepe de Chine, flat crepe, Rayon silk. Tailored and dressy styles. Favorite shades. Sizes 16 to 40. On sale, each **$8.90**

Afternoon Dresses of satin, crepe de Chine, velvet, Poiret twill, serge, faille; one or two-piece styles. Trimmed in various styles. All popular shades. Sizes 16 to 40 ..... **$11.90**

Afternoon Dresses of georgette, flat crepe, jersey cloth, wool faille and crepe back satin; one or two-piece styles. Trimmed with contrasting shades. Sizes 16 to 40. Each **$16.90**

Dresses for Afternoon and Semi-Evening Wear

Dresses of georgette, crepe de Chine, taffeta, flat crepe and crepe satin. A selection of newest shades. Sizes 16 to 40½. On sale, each **$19.75**

Dresses in all wanted shades in this season's popular materials; one, two and three-piece styles. Trimmed with ribbon, embroidery and flowers. Each **$24.90**

Dresses in smart styles, made of georgette, flat crepe, crepe de Chine, printed silk and Celanese. All the newest shades. On sale, each **$29.75**

—Mantle Dept., 1st Floor

July Sale of WOMEN'S SHOES

In Our First Floor Shoe Section

America's Finest Shoes On Sale at ***$7.80***

A big season finds our stock with many short runs of sizes in our best selling numbers, and as we do not repeat these exclusive patterns we will close out many lines of the famous

"VOGUE" and "LA GIOCONDA"

Colored Kid Pumps in the present season's shades, such as water lily, parchment, roseblush, and also black patent shoes in plain or trimmed effects.

Ties, Pumps and Straps in Cuban or spike heels. No one line is complete in sizes, but all sizes may be had in the group. An early selection is recommended. Regular $10.00 and $12.00 shoes for July Sale at **$7.80**

Latest Models in Women's Novelty Shoes on Sale at ***$5.90***

Great Offering of Women's Fashionable Shoes at ***$4.90***

Every pair of this lot of several hundred shoes is of this season's manufacture and style.

—1st Floor Shoe Section

Women's and Misses' Coats

Priced for July Sale

Coats of tweed, velour and fancy plaids, fur trimmed or plain; tailored or wrap around, and fully lined. On sale for **$5.90**

Coats, tweeds, plaids and gabardines, trimmed with fur, braid or buttons, and fully lined. Sizes 16 to 44. On sale, each **$8.90**

Coats, tweed and kasha cloth, tailored, with notch collar; double-breasted or side fastening; fully lined. Natural, rosewood or saxe blue. Sizes 16 to 40 ..... **$10.90**

Coats of tweed and plaid materials; also silk and gabardine coats with fur trimming, trimmed with braid and fully lined. On sale, each **$13.90**

Coats of charmeen, gabardine and tweeds. Novelty or tailored styles. Fur trimmed or plain. All popular shades. On sale, each **$19.75**

Coats of poiret twill, silk, tweeds and plaid materials, with fur collars or plain, tailored or novelty styles. All silk lined. Sizes 16 to 47½. Sale Price **$24.90**

High-Grade Coats

These are made of poiret twill, charmeen, novelty plaids and silk, with fur trimming or plain. Attractively trimmed, set-in or semi-Raglan sleeves. Fur trimming of squirrel, mink or mole. Sizes 16 to 45. On sale for

$27.90 to $39.90

—Mantle Dept., 1st Floor

July Sale of Summer Millinery

High-grade millinery models from renowned makers. Priced regularly at $21.00 to $35.00, being cleared at **$15.00**

The remainder of models, not two alike, and all in perfect condition. Priced regularly from $13.50 to $18.50, being cleared at **$9.75**

"CATALINA" HATS

The surplus of our "Catalina" Parymar Hats in white, popcorn, rose, sand and black. Unusually priced at $16.50. On sale, each **$9.75**

A Few "Catalina" Felt Hats, famous for their originality of style and color combination. Usually priced at $10.00 each. To clear at **$5.00**

Colored and Black Hats, including many New York models, and a few Black and White Hats in exceptionally smart styles. Priced regularly from $8.95 to $12.00. To clear at **$5.00**

Trimmed Hats in styles to suit matrons or misses; shown with large or small brims, including silk hats, trimmed straws, banded Leghorns and a few medium brimmed crinolines. Values from $4.95 to $7.95. To clear at **$2.95**

Hosiery Bargains

In the Main Floor Section

Values to $1.95 on Sale for a Pair

95c

First Quality Chiffon Silk Hose, full fashioned with pointed heels, snug fitting ankle; shown in all new Summer shades. On sale for ..... **95¢**

Women's Pure Wool Cashmere Hose in fancy ribbed effect, seamless knit. An English make hose of dependable quality, in all popular shades. On sale for ..... **95¢**

Women's "Wolsey" Pure Wool Hose, in 2-and-1 rib style, with elastic garter tops. Shades are fawn, putty, silver, mole, grey. On sale for ..... **95¢**

Fancy Silk and Wool Cashmere Hose, reinforced at heel and toe. Shown in fancy designs in two-tone effect. An ideal sports hose. On sale for ..... **95¢**

—Main Floor

RAYON SILK LINGERIE

Bargains for July Sale

Rayon Silk Step-Ins in full sizes, daintily trimmed with lace and medallions. Shown in peach, blue, white, Nile, honeydew and mauve. On sale, each **98c**

Rayon Silk Gowns, plain tailored style with contrasting bindings. Good range of shades. On sale, each **$1.00**

Rayon Silk Slips with opera tops and shadow skirt. In shades of black, grey, maize, green, brown, claret, navy and red. July Sale Bargains at **$1.25**

—Whitewear, 1st Floor

July Sale of GIRL'S SUMMER DRESSES

Gingham Wash Frocks in check and plaid patterns. Made with two box pleats in skirt; short sleeves and turn-down collar. Shades are blues, greens, red and yellow. Sizes for 8 to 14 years. On sale, each **89c**

Gingham and Print Dresses in a variety of dainty styles, for ages 8 to 14 years. Made with tu[illegible] [illegible]ar, finished with touches of embroidery. July Sale Bargains at **$1.25**

Girls' Rayon Crepe Dresses, very dainty styles for Summer afternoon wear; lace trimmed or with corded ribbon run through collars and cuffs. Plain Rayon crepe or Rayon silk check effect. Sizes for 11 to 14 years. On sale for **$1.95**

Good Quality Print Dresses in many pretty styles and colors. Sizes for 4 to 14 years. Smaller sizes, with bloomers to match. On sale for **$1.95**

Girls' Smart Summer Dresses in the newest styles and prints. All pretty patterns. Sizes for 8 to 14 years. On sale for **$2.50**

—Children's Wear, 1st Floor

Flannelette Sheets

Flannelette Sheets, made from hard wearing material that will wash well. White or grey with pink or blue borders. Three sizes.
Single bed size, pair, **$1.79**
Three-quarter bed size at, a pair **$1.98**
Double bed size, pair, **$2.39**

—Staple Dept., Main Floor

Cotton Sheets

Bleached Sheets, 63 x 98 inches, each **$1.10**

Bleached Sheets, 80 x 90 inches, each **$1.19**

Unbleached Sheets free from dressing—
63 x 90 Inches, each ..... **98¢**
72 x 90 Inches, each **$1.08**
80 x 90 Inches, each **$1.19**

—Staple Dept., Main Floor

Cretonne

Mill Ends, 1 to 12-Yard Lengths—July Sale Bargains

Cretonne, 36 inches wide, in a good selection of colors and designs. Good values at 35c a yard, in 1 to 12-yard lengths. On sale, a yard ..... **18¢**

Cretonne, 36 inches wide. Very attractive designs. Splendid qualities. Values to 59c a yard. Lengths of 1 to 8 yards. Clearing at, a yard ..... **29¢**

—Draperies, 2nd Floor

Casement Cloth

Mill Ends at Less Than Half Price

Casement Cloth in all popular shades; fine even quality. Good dyes.

36 Inches wide. On sale at, a yard ..... **25¢**

50 Inches wide. On sale at, a yard ..... **39¢**

—Draperies, 2nd Floor

July Sale of Pillows

Pillows, generously filled with purified down and feathers, and covered with fancy floral ticking. On sale, each

98c and $1.29

—Staple Dept., Main Floor

Wash Fabrics

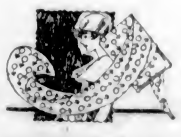

July Sale Bargains Today

Fancy Voile and Dimities, in ends ranging from 1 yard lengths to 10 yards. Some of these are slightly imperfect. Regular 69c a yard, for ..... **29¢**

Fine Quality Organdie, several shades of fawn, grey, biscuit, brown, navy, etc.; 44 inches wide. Original price, a yard, $1.00. On sale for ..... **15¢**

600 Yards of Check Dimity, for underwear or children's wear; 36 inches wide. Regular, a yard 29c, for ..... **15¢**

Double-Width English Reps, printed in dainty designs. Colors sky, rose, lavender, resida and two-tone combinations. Regular, a yard 69c, for ..... **39¢**

Fancy Voiles in all this season's New York designs, some in handsome rose design. Regular a yard, to 98c, for ..... **59¢**

Light Weight Haircord Voiles, suitable for lingerie—sky, rose, lavender, maize, cadet, orange and white. Regular, a yard 45c, for ..... **29¢**

Lace Trimmed Runners, Squares and Centres

July Sale Bargains

18-Inch Round Centres, all one price. Each ..... **19¢**
18-Inch Square Centres. Each ..... **25¢**
30-Inch Round and Square Centres. Each ..... **49¢**
Runners, 18 x 45 inches. On sale, each ..... **49¢**
Runners, 17 x 45 inches. On sale, each ..... **59¢**
Runners, 17 x 50 inches. On sale, each ..... **69¢**

Fillet Lace Runners, 16 x 45 inches; ecru only. On sale, each ..... **35¢**

July Sale of Men's Shirts

All Bargains

Men's Negligee Shirts of printed percales and fine Derby cords, patterned with neat stripes on a white or blue ground. They have starch neckbands and double soft cuffs. A well made, neat shirt at a bargain price. Each **$1.19**

Fine Negligee Shirts with separate collars to match. Novelty broadcloths and printed percales patterned in checks and stripes. Real tailored shirts with shrunk neckband and double soft cuffs. Sizes 14 to 16½. Each, **$1.49**

Men's Basket Weave Outing Shirts, with collar, pocket and band cuffs; white and cream. At, each **$1.39**

Flannel Finish Cotton Outing Shirts, with collar and pocket; fancy checks on a blue or grey ground. On sale, each **$1.75**

Men's Satin Drill Sports or Work Shirts, with collar and pocket; khaki ground with green, blue or red checks. July Sale Price, each, **$1.69**

Men's Dark Gingham Shirts, blue check, with two pockets and collar attached. July Sale, each **$1.49**

Men's Work Shirts, 98c

Work Shirts of blue or khaki duck, with collar and pocket, dark check gingham, grey or khaki flannelette and oddments. Various sizes. All at one price, each ..... **98¢**

—Men's Furnishings, Main Floor

Girls' Art Silk Sweaters

Art Silk Slip-Over Jumper, with convertible collar that may be worn high or turned back, short sleeves and breast pocket. Shown in sand, corn and scarlet with white collar and cuffs. Regular $1.50 each. A Great July Sale Bargain at ..... **59¢**

—Children's Wear, 1st Floor

DAVID SPENCER LIMITED

PHONE 7800

Men's All-Wool Bathing Suits, $1.79

All-Wool Bathing Suits, one-piece style, with skirt attached. Contrast stripe on solid color of paddy, sand or heather. Each **$1.79**

—Men's Furnishings, Main Floor